LEGISLATORS' PAY RAISE VETOED

THE WEATHER

Boston and vicinity: Unsettled, probably local showers late tonight or Saturday; moderate southwest winds.
Sun rises 5:06, sets 6:54.
Moon sets 1:07 a. m.
High tide, 6:30 a. m., 7:05 p. m.
Temperatures till noon: Maximum, 78 at noon; minimum, 67 at 6 a. m.; average, 72.5.
Temperature at noon, 76.
Light all vehicles at 8:04 p. m.

BOSTON AMERICAN

NEW ENGLAND'S GREATEST HOME NEWSPAPER

FINAL EDITION EXTRA

VOL. 16—No. 67

Copyright, 1919, by W. R. Hearst Pub. Co.

BOSTON, FRIDAY, JUNE 6, 1919

Registered in U. S. Patent Office

PRICE TWO CENTS

U. S. SENATE DEMANDS COPY OF TREATY

WILSON REFUSES TO LIFT LIQUOR BAN

GOVERNOR SCORES SALARY GRAB

Coolidge, in Message to House, Says Real Reward Is Honor of Service Rendered

Governor Coolidge this afternoon vetoed the bill to increase the salary of the members of the Legislature from $1,000 to $1,500.

In the veto message, read in the House of Representatives, he said that membership in the Legislature was a voluntary public service, not a livelihood, and that "there is no man of sufficient talent in the Commonwealth so poor that he cannot serve for a session which averages about five months."

The Legislature has no superior, its critics "have most frequently been those who have approached it with the purpose of securing selfish desires of their clients or themselves," and the great reward for the service rendered is the honor which it brings, Governor Coolidge asserted.

An effort to pass the bill over the Governor's veto will be made in the House on Monday.

Governor Coolidge said in part in the veto:

TAX BURDENS HEAVY.

"These are times that require careful scrutiny of public expenditure. The burden of taxes resulting from war is heavy. The addition of $142,000 to the expenses of the Commonwealth in perpetuity is not to be undertaken but upon proven necessity.

"Service in the General Court is not obligatory but optional. It is not to be undertaken as a profession or a means of livelihood. It is a voluntary public service.

"In accord with the principles of our democratic institutions, a

Continued on Page 10, Column 2.

THOMPSON, LUNA PARK FOUNDER, IS DEAD

New York, June 6.—Frederick W. Thompson, who started with a capital of $8 and became one of the best known theatrical producers and amusement park promoters in the world, died at St. Vincent's hospital today, following an abdominal operation. Besides founding Luna Park at Coney Island Thompson conducted the big "Frolic" at the San Francisco exposition, managed the New York Hippodrome and other enterprises. His first wife was Mabel Taliaferro, the actress.

BAVARIAN 'RED' LEADER IS EXECUTED

Geneva, June 6.—Henry Levine, leader of the Bavarian Bolshevists, has been executed following his trial by court martial at Munich, said a dispatch from the Bavarian capital today. Levine was head and front of the recent "Red" counter revolt at Munich.

QUINCY CHILD DIES FROM AUTO INJURIES

Isabella Abadalo, 6, of Winter street, Quincy, struck by an auto operated by Paul DeSalvo on Washington street, that city, died today at the Quincy Hospital.

Students Now Enrolling
48 courses in Business, Technical and College Preparatory Subjects.
Call, write or telephone
Northeastern Preparatory School
Boston Y. M. C. A.

Former 'Follies' Girl Seeks Separation

Muriel Martin Endicott Accuses Descendant of Colonial Governor

Muriel Martin Endicott, seeking separate maintenance from lineal descendant of famous Bay State Governor. Hearing opened today on her charge of non-support.

TEMPERS BLAME OF NURSE IN DEATH CASE

Lowell, June 6.—That Ellen S. Greenlage, aged seventy-five, was killed by formaldehyde administered in mistake for Epsom salts at the State Infirmary in Tewksbury, February 13, is the conclusion of Judge Pickman of the Lowell Police Court.

Judge Pickman finds that a nurse, Kathleen M. Cassidy, employed at the infirmary was directed to procure from a medicine cabinet Epsom salts for two patients. The bottle containing formaldehyde had an indistinct label.

Judge Pickman finds negligence on the part of the nurse, but not criminal negligence, and calls attention to the exacting duties imposed on the nurses and the effect of such duties on the woman's system. He says the nurse should have applied the test of smell before administering the dose, as formaldehyde has an odor readily distinguishable.

Muriel Martin Endicott, formerly in the "Follies" and the New York roof garden attractions, is suing her husband, John Endicott, lineal descendant of Governor John Endicott of Massachusetts, for separate maintenance, charging non-support. The case came up for trial late today in the Probate Court before Judge Prest.

Endicott is a graduate of Harvard College, and spent two years in Harvard Law School. He is the son of George Gardner Endicott of No. 386 Longwood avenue, and is twenty-five years of age. His wife is twenty-one.

They were married in March, 1917, and went to live with his father in December of that year. Mrs. Endicott alleges in her complaint that her husband was frequently absent from home, and she did not know where he was and that things were unpleasant for her at the family residence on Longwood avenue, Brookline.

Endicott went into the service as a naval instructor two years ago, and was an aviator in France for a brief period. He is contesting the suit and is represented by W. M. Hurd. T. J. Harry represents Mrs. Endicott.

VANDERBILT SUED FOR DEATH OF CHILD

New York, June 6.—Reginald C. Vanderbilt is named as defendant in a $50,000 suit for damages brought by the parents of a child crushed to death by an automobile alleged to have been Vanderbilt's. The victim was Edward Powers, ten years of age, of No. 852 First avenue. The machine is said to have been driven by George Peterson, a chauffeur employed by Vanderbilt.

ASK FOR
SWAN-RUSSELL HATS
WORN BY WELL-DRESSED MEN.

TODAY'S BANK STATEMENT.

Boston bank clearings, $56,367,624.

Boston sub-treasury credit, $396,585.

New York bank clearings, $582,359,580.

New York sub-treasury debit, $543,583.

TAKE BELL-ANS BEFORE MEALS and see how fine good digestion makes you feel. —ADV.

U.S. Dry July 1 Unless Congress Acts

MARION O'BRIEN BAILED

Barney's Sweetheart Given Temporary Liberty Because of Postponement of Trial

Mrs. Marion O'Brien, charged with being accessory to the escape of her sweetheart, Herman L. Barney, from the Charles street jail, and with being accessory to the alleged murder of Patrolman Charles E. Deininger by the jail-breaker, was released today in $5,000 bail.

Her release came when it was announced in Brighton Court that her trial and that of Attorney Thomas F. Murphy and the other two defendants charged with complicity in the escape had been postponed until Wednesday morning.

The postponement was made necessary by the death of James H. Doyle, father of Attorney James H. Doyle, Jr., who was prosecuting the case. The bail disappointed those who had awaited with interest the promise of Attorney Murphy, Mrs. Lillian Askenden and Mrs. Mary E. Collins to introduce convincing evidence of innocence today.

Mrs. O'Brien was released on $5,000 bail on the charge of being accessory to the murder and on the charge of being accessory to the escape from jail was allowed to go on her own recognizance.

Bail was promptly provided. Since the recapture of Barney she has been in the Charles street jail.

BAY STATE FIELD SIGNAL BATTALION AT NEW YORK

New York, June 6.—Six transports, bearing 10,925 veterans of the war, arrived in New York harbor and docked in quick succession today. Among the home-coming troops were units of the 19th Division, made up of Texas and Oklahoma national army men and the 51st Pioneer Infantry Division from the Middle West.

The Pannonia, arriving late in the morning, brought 2,052 troops, including the 317th Field Signal Battalion of Massachusetts. The contingent was under command of Major Luther I. Ross of Seattle.

10 MINUTE SERVICE FOR ATLANTIC AVENUE LINE

Ten-minute service on the Atlantic avenue "L" line between Haymarket square and Sullivan square, via the South Station, will be begun June 14. This was the announcement today of General Manager C. U. Emmons. This will necessarily interfere to some extent with service through the Washington street tunnel, but for the convenience of summer travel it is deemed advisable. The fourminute shuttle now between the North station and Sullivan will be operated as at present.

LODGE CONFERS WITH SECRETARY POLK

Washington, June 6.—Much interest was aroused at the Capitol today when Acting Secretary of State Polk went into conference with Senator Lodge of Massachusetts in the latter's office. In view of the majority leader's charges of a peace treaty leak resulting in the text getting into the hands of business interests in New York, much significance was attached to the meeting.

MEASURE BY WALSH ADOPTED

Accepted as Amendment to Borah Resolution on Ireland, Which Is Passed

By International News Service.

Washington, June 6.—Self-determination for the Irish people was urged on both sides of the Senate this afternoon. Senator Walsh, Democrat, of Massachusetts, presented a resolution that the Senate of the United States express its sympathy with the aspirations of the Irish people for a government of its own choice.

The resolution of Senator Borah Republican, of Idaho, embodying a request of the Senate that the American peace commissioners secure a hearing for Sinn Fein representatives before the peace commission at Paris, which was blocked yesterday by Senator John Sharp Williams, Democrat, of Mississippi, also was taken up.

The Walsh resolution was adopted as an amendment to that of Borah by a viva voce vote.

Borah's resolution also was adopted without a roll call.

U. S. Delegates Demand of Lansing Immediate Action on Irish Issue

Paris, June 6.—Frank P. Walsh and ex-Governor Dunne of Illinois, representing the Irish-American societies, called upon Secretary of State Lansing today and demanded an immediate investigation of the case of Ireland.

At the same time they presented Lansing with a 6,000-word report on conditions in Ireland as they found them during their recent visit. They told Secretary Lansing that they were sending copies of this report to President Wilson, Premier Lloyd George and to Congress.

Walsh declared that if the United States fails to take up the cause of

Continued on Page 2, Column 1.

FITZGERALD WANTS U. S. TO STAND LOSS ON WHEAT

By International News Service.

Washington, June 6.—Legislation abolishing the food administration and requiring the Department of Agriculture "to reduce the price of wheat to a level based on the law of supply and demand on world markets, the United States government to assume the loss between this price and the guaranteed price of $2.26 per bushel," is provided in a resolution introduced in the House this afternoon by Representative Fitzgerald of Massachusetts.

6,702 PATIENTS TREATED DURING THE PAST YEAR

During the past twelve months the Massachusetts General Hospital admitted 6,702 patients, with a total number of 114,321 days of treatment. The average daily number house patient was 84.37. The out patient department cared for 39,441 new cases.

Official Temperatures

	Tues	Wed	Thur	Today
1:00 a. m.	69	78	81	70
2:00 a. m.	69	77	80	69
3:00 a. m.	69	76	78	68
4:00 a. m.	69	76	78	68
5:00 a. m.	69	75	77	67
6:00 a. m.	68	75	76	67
7:00 a. m.	70	78	75	68
8:00 a. m.	73	81	78	70
9:00 a. m.	76	83	80	74
10:00 a. m.	80	87	85	75
11:00 a. m.	80	88	P 91	76
12:00 noon	84	88	85	76
1:00 p. m.	86	90	84	80
1:00 p. m.	86	91	85	80
2:00 p. m.	84	91	85	
3:00 p. m.	85	85	86	
4:00 p. m.	90	90	85	
5:00 p. m.	91	75	83	
6:00 p. m.	92	77	80	
7:00 p. m.	88	74	80	
8:00 p. m.	85	76	80	
9:00 p. m.	83	78	79	
10:00 p. m.	81	76	78	
11:00 p. m.	80	75	74	
12:00	79	75	74	

SOME RELIEF IN BREEZE FROM SOUTHWEST

A cool twelve-mile southwest wind, which blew steadily all night, baffled with the upward surge of the mercury today and afforded much relief to suffering Bostonians after the three-day hot spell.

The weather man optimistically declared the day would be only moderately warm. He also stated there were no indications of the wind changing to east.

The official forecast was

"Unsettled, probably local showers late tonight or Saturday."

The highest marks for June 6 in previous years were in 1886, when the mercury registered 91; in 1899, when a mark of 91 was reached, and in 1902, when the thermometer showed 90.

This thermometer dropped considerably during the night, with the result that for the first time in several days most people were enabled to obtain a sound sleep.

Should the weather man's prediction of "somewhat cooler" for tomorrow not hold, the fuel situation will be one of not having enough ice on hand to supply any extraordinary demand over Sunday. Coming earlier in June than usual, the hot spell caught the ice companies unprepared to haul their ice cars fast enough to obtain a sound sleep. Should it rain and then only by tremendous efforts by the meanwhile independent dealers cannot get the ice from the ice company, for one, is selling only a dozen pieces to each customer.

PRINCE OF WALES WAS "SNAPPED" WITH READ

London, June 6.—The cordial relations existing between the English and Americans was emphasized at the House of Commons luncheon given to Lieutenant Commander A. C. Read and his fellow trans-Atlantic fliers when the Prince of Wales insisted on being photographed standing alongside of the gallant skipper of the A. 1. The heir to the English throne did not attempt to conceal his admiration for the Yankee airman, who was hailed as the "foremost living aviator."

WILSON POSTPONES VISIT TO QUEEN

Brussels, June 6.—President Wilson has postponed his visit here until the last of the week, owing to the illness of Queen Elizabeth of the Belgians, who is suffering from hay fever.

PRESIDENT WILL LET LAW STAND

By JOHN EDWIN NEVIN,
Correspondent of the International News Service.

Paris, June 6.—Unless Congress intervenes, war-time prohibition will go into effect July 1.

The International News Service was authorized to state officially today that President Wilson will take no further steps to prevent the United States from going dry on that date.

The President has been overwhelmed with appeals from America to set aside the war-time prohibition measure because of the belief that Congress will fail to act upon his recommendation, but he has taken the stand that he is unable to do anything further in view of Attorney General Palmer's decision.

The President, however, plans to discuss the effects of the war-time prohibition measure, with the Cabinet on his return to the United States before the law becomes effective.

President Wilson expressed his warmest satisfaction at the action of the Senate in passing the Woman suffrage amendment and said he was pleased enough States Legislatures will ratify the amendment to permit women to vote in the next presidential election.

Bulletins!

COPENHAGEN — Part of the Bulgarian army has been mobilized and is marching on Serbia, according to a dispatch put out by the Balkan Telegraph Agency today.

COPENHAGEN—The whole of Ukrainia is aflame with revolt, according to information received here today.

LONDON — General Denikin's anti-Bolshevik forces on the Ural front in Russia are reported to have advanced fifty miles on a 200-mile front. On the Murmansk front the allies are advancing south of Povnets.

LONDON—The Bolshevik forces launched a furious night battle against the Finnish troops along the whole frontier, says a dispatch from Helsingfors. In retaliation the fortress of Kronstadt was bombarded.

COPENHAGEN—A Ukrainian delegation has arrived at Lemberg to negotiate an armistice with the Poles, it was reported today.

Continued on Page 2, Column 5.

$25,000 REWARD IS OFFERED IN BOMB PLOT

Cleveland, June 6.—Leading citizens of this city have offered a $25,000 reward for information leading to the arrest and conviction of the men who dynamited the home of Mayor Davis. An additional $25,000 was raised to be used by the police in hunting down the criminals.

By International News Service.

Washington, June 6.—The identity of Anarchist who was killed in an attempt on the life of Attorney-General Palmer is expected by Washington officials to be cleared up by Bureau of New York.

Although efforts to identify the man have been pushed by the government agents individual bombs that developments in New York would go a long way toward clearing up the plot.

The arrest in that city of a group of Russians and Italian anarchists was expected, they said. They expressed the belief that the mystery of the Washington victim would be cleared up at the same time.

So far the government agents and the Metropolitan police were not relaxing their efforts here. The houses have been under the closest surveillance and a number of per-

Continued on Page 2, Column 3.

SENATE CALLS FOR FULL TEXT OF TREATY

Washington, June 6.—It took the Senate by thirty seconds this afternoon to pass by a viva voce vote the Johnson resolution calling on the State Department to submit the peace treaty to the Senate without further delay. The Senates' action followed its adoption unanimously of the Hitchcock resolution providing for an investigation of the charges made by Senators Lodge and Borah that peace treaty "leaks" had caused copies of the document to fall into private hands in New York city.

NEW CRISIS IN PEACE PARLEY AS GERMANS CHARGE PLOT BY FRENCH

SEE ATTEMPT BY ARMY CHIEFS TO SPLIT REMNANT OF NATION

Continued from First Page.

Ireland at the Peace Conference he will appeal to France and Italy and will demand to know why President Wilson and Secretary of State Lansing do not carry out the wishes of Congress.

Germans Charge French With Plotting Ruin of the Fatherland

Berlin, June 6.—A new crisis in the peace negotiations has developed here, according to charges that the French commanders of the Army of Occupation have encouraged and lent considerable support to the leaders of the movement for the formation of a Rhine republic.

Criticism of the terms of the treaty of peace was beginning to moderate when reports of the proclamation of the republic at Wiesbaden were received. It is now charged in government circles that the French, not content with gaining control of the Saar valley for a period of years and with other territorial aggrandizement, are now plotting the dismemberment of what remains of the old German empire.

The Berlin press unanimously denounces the strong action of the allies handed to the allies at Paris by Count von Brockdorff-Rantzau against the alleged support by the French of the Rhine separatist movement. The head of the German peace delegation asserted that this separatist movement is bound to disturb the fulfillment of the terms of the peace treaty and made the pointed charge that the French had provoked the separatist movement in vain of the terms of the armistice.

Count von Brockdorff-Rantzau informed the allies that Germany could carry out the terms of the proposed treaty of peace only if her economic and territorial basis was unaltered.

Admiral Kolchack too Reactionary for the Russians, Says Hunt

By International News Service.

The Russian people will not submit to a government under Admiral Kolchack, whose recognition by the allies is being urged by French and certain other foreign interests, declared Frazier Hunt, American correspondent, who returned from Russia today, after stopping in Paris to give his views to Colonel House. Kolchack, Hunt said, is regarded as too reactionary. The Russians are anxious for recognition by the allies, particularly by the United States, he said, but are determined to have a radical government and will not permit the reactionaries of the Czarist regime to return to power.

"The people have had a touch of real liberty and are going to hang on to it," he said. "All classes have a great faith in America, which they consider the one great nation they can trust."

The Bolshevist have an army of 1,000,000 men, Hunt said, while Admiral Kolchac has only 250,000 opposing them. Petrograd, he said is now as safe as New York, and there now no executions except of robbers and hold-up men, who are shot as soon as caught. The death sentences given out in Petrograd and Moscow are appalling, he said, because the population is hardened and too weak to resist disease.

Changes in Peace Treaty Are "Partially Satisfactory," Say the Experts of Germany

By JOHN EDWIN NEVIN.
Correspondent of the International News Service.

Paris, June 6.—Amplification are being planned for the peace treaty by which the exact amount of Germany's war indebtedness will be known by November 1st. It was learned from allied sources today.

Another conference was held by the experts of the allied and associated powers at Versailles to consider possible changes in the clauses dealing with economic restrictions.

The German experts are reported to have taken the position that the changes already proposed are "partially satisfactory."

The work of drafting the reply to the German counter proposals is being carried out with all possible haste with the various groups of experts contributing data.

President Wilson and Premier Clemenceau are said to have framed most of the preamble which will carry the rejection of the German proposals.

British delegates are in complete accord and are united with the other envoys on the food proposals which will be presented to Count von Brockdorff-Rantzau, chairman of the German peace delegation, next week. Not a single one of the original principles in the original treaty will be sacrificed.

Two Rhodes Chances This Year

Each State entitled to one Rhodes Scholarship will be alloted two appointments this year, since there were no elections since the declaration of war. The scholarships will be awarded in October.

SPECIAL NOTICE.

6 BELL-ANS Hot Water Sure Relief

BELL-ANS FOR INDIGESTION

Filene's Automatic Bargain BASEMENT

they are all gone

400 georgette waists at $3.95 sold last Saturday without being advertised.

745 gold plated rings at 25c sold last Saturday and not advertised.

1200 pairs of infants' sox at 22c sold last Saturday without advertising.

200 men's panama hats at $3.95 sold Saturday.

250 men's shirts at $1.29 sold in one hour Saturday.

300 pairs of women's white silk gloves for 39c sold in 4 hours Saturday without being advertised.

1900 pairs of men's sox at 19c and 22c sold Saturday without advertising.

212 women's wash skirts at $1.95 sold last Saturday, not advertised.

4126 men's union suits at 50c sold Tuesday.

(NEW LOTS—PERHAPS SAME PRICES—TOMORROW)

quick selling makes low FIRST prices--walk through whenever in town if you don't want to miss anything

automatic rule

Goods in Filene's Basement must sell quickly or price drops ¼ after 12 selling days, ½ after 18 selling days, ¾ after 24 selling days. Goods given away after 30 selling days.

(HUNDREDS OF BARGAIN LOTS DAILY)

Mr. Wilson's Bid for Support of Predatory Plutocracy Will Fail

The telegraphs have today been returned to private ownership by the renegade Democracy which constitutes the federal administration. This is the first physical expression of the abandonment of the Democratic principle of public ownership, of the repudiation of pledges and reversal of policies to which the administration has been committed by Mr. Hines, Mr. Burleson and Mr. Wilson himself.

It was obvious when Mr. McAdoo retired from the position of Secretary of the Treasury that his retirement was due to some difference with the President over the matter of public ownership of public utilities.

It was not clear from the immediate circumstances whether the President was in favor of a permanent policy of public ownership and Mr. McAdoo was against such a policy, or whether Mr. McAdoo was in favor of a permanent policy of public ownership and the President was against it.

In the light of subsequent events, however, it was obvious that it was Mr. McAdoo who was in favor of public ownership, and the President who had again executed one of his political somersaults, reversed his public declaration, and opposed the public ownership he had formerly advocated.

This became reasonably clear when Mr. Hines proposed a plan to return the railroads to private ownership, and it was made doubly plain when Mr. Burleson came out with his proposition to return the telegraphs to private ownership.

It was obvious then that the policy of the President had been merely a plan to tide private ownership over difficult conditions, and then to return essentially public functions to private hands with some sort of government bonus or guaranty which would make private ownership doubly secure in its monopoly, and place the public generally doubly at the mercy of private greed.

This policy of President Wilson's was obvious enough from the fact that his clerks had declared this plan as their policy; for Mr. Wilson has but few independent, upstanding individuals about him, and as a rule his associates are servitors who parrot his views and by so doing retain their hold upon their political perch.

But if there were any doubt of this return of public functions to private operations being Mr. Wilson's personal policy, it was dispelled by his personal declaration in his late message.

A more abject bid for the support of public service corporations—and these are the corporations which spend the most money in political campaigns for the corruption of politics—has never been made recently than this plan and purpose of Mr. Wilson to abandon all policies of public ownership and to return to his former subservience to railroad domination.

Of course, there is time for Mr. Wilson to have several views and reversals of views on all questions before the campaign of 1920.

But the present indications are that the main rivalry between the Democratic party and the Republican party in the next election will take the form of competitive bids for the campaign support of predatory plutocracy.

Mr. Wilson will lose on this issue, for nobody can outbid the Republicans in concessions and largesses to the privileged interests.

In fact the Republicans ARE the privileged interests, and no one can be more liberal to them than they are willing to be to themselves.

Therefore, Mr. Wilson's plea and plan are foredoomed to failure.

He will not, through his subserviency to the privileged interests, get their support, but he will lose the radical element of the Democratic party—which is the vast majority of that party—and will probably cause the creation of a new and genuinely radical party, which will permanently put the Democratic party out of the political running.

Some time ago Mr. Bryan said that at the end of Mr. Wilson's incumbency as President there would not be any Democratic party; there might be a Wilson party, but there would not be a Democratic party. Apparently Mr. Bryan was right.

The Wilson party will not be a democratic party or a radical party of any kind, and it certainly will not be a majority party.

But, inasmuch as there must be in this country some party to represent the progressive principles and purposes of the majority of the citizens, we may look for the formation of a new and genuinely radical party before or during the next political campaign.

And this party, being genuinely radical, will probably have the sincerity and the intelligence to nominate a genuine radical for the presidency, and not a visionary, vacillating gentleman who has no real convictions, no firm principles, and no policy based on anything more admirable and more durable than his own personal advancement.

WILLIAM RANDOLPH HEARST.

Pathé

Phonograph Model 7

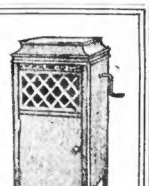

A prime favorite in homes where more expensive cabinets would be extravagances. This is a beautiful cabinet, in oak or mahogany. All exposed metal parts nickel-plated.

Every exclusive feature of the Pathe Phonograph is in this instrument. With it comes the famous Pathe sapphire ball, which takes the place of needles, avoids scratchy tones, preserves the records indefinitely. $95, terms to suit.

Six NEW Pathe Records by

Lieut. Jim Europe's Famous 369th Infantry Band

AT THE UNIFORM PRICE OF 85c

22086—Hesitating Blues ..... Fox Trot
Plantation Echoes ..... Southern Melodies
22087—St. Louis Blues ..... Fox Trot
Russian Rag ..... Fox Trot
22089—Mirandy ..... Lieut. Noble Sissle
On Patrol in No Man's Land ..... Lieut. Noble Sissle
22103—When the Bees Make Honey ..... Lieut. Noble Sissle
Jazz Baby ..... Creighton Thompson
22104—Jazzola ..... Lieut. Noble Sissle
All of Ne Man's Land Is Ours ..... Lieut. Noble Sissle
22105—Ev'ry Body Dat Talks 'Bout Heaven Ain't Going There ..... Lieut. Jim Europe's Singing Serenaders
Roll Jordan Roll Lieut. Jim Europe's Singing Serenaders

HALLET & DAVIS

146 Boylston Street, Boston

MORE ARRESTS IN BOMB PLOT EXPECTED

Continued from First Page.

sons of radical tendencies were being watched.

It became known today that a conference of officials was held late yesterday to decide whether these radicals should be taken into custody immediately. However, it was decided to let them operate temporarily under the closest scrutiny in the hope that indisputable evidence might be obtained against them.

It was said to be the policy of Chief Flynn to urge the deportation of practically every one who falls into the "Red" dragnet that has been spread over the country. The Department of Justice has turned this phase of the situation over to the Department of Labor, which is in control of the deportation machinery. Labor department officials, indicated, however, that there would be no "blanket" deportations, but that each case would be disposed of on its individual merits.

Believe Dynamiters Included Men Who Had Just Come From Europe

By International News Service.

Philadelphia, Pa., June 6.—The possibility that Anarchists newly arrived from Europe had a prominent part in the explosion of bombs in several cities Monday night, was under investigation by federal agents and the Philadelphia police today. It was learned from the secret service men who came here from Washington that a purse picked up on the lawn of the home of Attorney-General Palmer the day following the explosion at the Palmer home, has given them an important clew. The purse contained a note written in French stating that the bearer had just arrived in New York from France and naming the boat on which he was a passenger. The purse also contained French and Italian stamps. Leather experts said the purse was made in France.

Inside the wallet was also the picture of a boy about nine years old. The boy's hair apparently was of the same color as that of the anarchist killed at the Palmer home, and Federal agents believe the boy is the son of the dead man.

Tufts Starts Probe of Newton Bomb Outrage In Spite of Threats

District Attorney Nathan A. Tufts showed today how little he was intimidated by the threatening letter sent him yesterday by starting a vigorous investigation into the bombing of the home of Representative Leland Powers in Newtonville. In spite of the threat of "You Next," sent him anonymously through the mail, the district attorney took personal charge of the inquiry by the Grand Jury of Middlesex County.

He outlined the case to the jurors, and asked for John Doe indictments to cover an unknown suspect or suspects.

The Cambridge courthouse and the Grand Jury were carefully guarded, and no one was allowed in or near the building who could not give a satisfactory reason for being there.

A number of Newton witnesses were heard.

When You Visit Boston

STOP AT THE

Copley Square Hotel

Huntington Ave. at Exeter St.
"Boston's Homelike Hotel"
Cool, Breezy Location.

The excellent cooking in this Hotel is known from coast to coast. All our guests speak highly of the cleanliness of our rooms.

360 Rooms, 260 with private bath. Rooms, without bath, $1.50 up; with bath, $2.50 up.

Parlor, Bed Room and Bath, $6, $7, $8. Parlor, 2 Bed Rooms and Bath, $10, $12, $14.

JOHN HOWARD LACY
Proprietor

Modern Eves Are Too Much for Many at Brighton

By International News Service.

London, June 6.—The modern Eves are driving away large numbers of elderly men and women with old-fashioned views from Brighton, England's most popular Summer resort, says the Weekly Dispatch.

Some of the bathing suits worn by women at Brighton leave nearly the whole body exposed. The Brighton correspondent of the Weekly Dispatch tells of seeing three elderly invalids order their servants to wheel them away because of the daring bathing suits worn by three women who were disporting themselves nearby.

TELEGRAPH STRIKE TIES UP SOUTHEASTERN STATES

By International News Service.

Atlanta, Ga., June 6.—The fifth day of the strike against the Southern Bell Telephone Company broke today with almost every Western Union wire in the Southeastern States silenced by a sympathetic strike of commercial telegraphers from Richmond to Tampa and from the Mississippi River to the Atlantic Coast.

Replying to a telegram sent last night to both International President Konenkamp of the Commercial Telegraphers Union and Telephone Operators Association, and Postmaster general Burleson asking if both sides would agree to submit adjudication of the Atlanta telephone controversy to a local tribunal, Mayor James T. Key today received a telegram from Mr. Konenkamp that the union would agree to arbitration if the company would agree to abide by the findings of an arbitration boards.

Postmaster General Burleson's reply, as given to Congressman Will D. Upshaw, was a flat refusal to arbitrate.

Predictions of the strikers that all strike-breakers would be concentrated in Atlanta, when the strike was spread to other Southeastern cities, and that the Atlanta Western Union office alone would be supplied with telegraphers, were borne out by events Thursday night and this morning, when dozens of Western Union offices throughout the Southeast are closed and the keys mailed to division headquarters in Atlanta.

MANY OFFICES CLOSED.

Telegrams were received at general strike headquarters in batches of a dozen or more at a time bearing the news or walkouts all over this section responding to the strike order. Charleston and Tampa reported at 7 o'clock that every man on duty had walked out.

Wilson-Salem wired that every telegrapher was out and the offices permanently closed. Spartanburg sent a similar message. Charlotte wired that every man on duty, with the exception of three messengers, not telegraphers, had answered the strike call.

New Orleans wired that a large percentage was out. Other messages were received announcing complete walkouts and the closing of offices.

The order for a general walkout in all Southeastern States was issued late yesterday by International President S. J. Konenkamp of the Commercial Telegraphers' Union and Telephone Operators' Association.

More than 200 strike-breakers had arrived late yesterday from New York and other cities. About half of these, union leaders declared, will refuse to go to work. They are quartered by the Western Union at the Piedmont and the Ansley hotels.

SPECIAL MET BY AUTOS.

"The strikebreakers' special" from New York, which came in over the and stopped at Chamblee by the Western Union officials with automobiles to drive them into the city.

On account of the large crowds who were gathered both at Brookwood station and the terminal station awaiting the arrival of the strike-breakers, it was found advisable to remove them from the train before reaching Atlanta and effect them into the city secretly. No violence has been threatened, however, and only small committees had been sent by the union to meet and inform them that a strike was on here.

Officials of both telegraph and telephone companies expressed pleasure that the line had been returned back to private ownership so that the former owners might be free to make a fight against the union.

Nation-Wide Strike to Be Considered at Chicago Tomorrow

By International News Service.

Wahington, June 6.—Plans for the nation-wide strike of telegraphers will be perfected at a conference of union officials in Chicago tomorrow, S. J. Konenkamp, international president of the Commercial Telegraphers' Union of America, announced today. Just before calling out the Western Union Telegraphers of the Southeastern District, following the announcement that Postmaster-General Burleson had restored the lines for operation by their owners, Konenkamp asserted that he had no hope for a peaceful settlement.

"Since we are forced to strike in order to protect our right to organize and bargain collectively," he said, "I feel that the best place for directing such a fight is from our international headquarters in Chicago."

A general strike, Konenkamp added, would affect only the telegraphers of those companies which had just been relinquished from government control. Operators in the employ of press associations, brokers, etc., would not be called out, he said.

"Mr. Burleson's getting out from under does not change our situation in the least," Konenkamp declared.

CONFUSION IN CONGRESS.

Meanwhile members of Congress who were identified with wire legislation were frankly "up in the air" today. The unexpected order returning the lines had shot their program to pieces, and some were of the opinion that no legislation of any kind would now be necessary. It was their understanding, they said, that the lines were to go back only following the enactment of legislation.

Senator Kellogg's bill providing for the return of the wires, with existing rates to remain in effect sixty days, was to have been called up in the Senate this afternoon. The Senate Interstate Commerce Committee was to map out its plan of procedure at a conference late today. Chairman Cummins expressed the belief that Burleson's order might make the committee's bill for the return of the lines unnecessary now.

Senator Kellogg characterized Postmaster-General Burleson's order as "simply flim flam." The Senate committee, he said, would proceed to report the bill as soon as passed.

According to Nathan C. Kingsbury, vice-president of the American Telephone Company, who testified today before the Senate Interstate Commerce Committee, Burleson had not turned back the wire systems, but had "simply done away with the Board of Operations.

"The companies are now operating with their own officials," Kingsbury continued, "but operating for the government and reporting direct to the postmaster-general instead of to the Board of Operations.

--Special offering of

O'Connor SUMMER DRESSES

New Models, just unboxed, featuring advanced style tendencies and meeting your every hot-weather need, whether for morning, street, sports, party or graduation wear.

Special—(many dollars below regular price)—Taffeta, Foulard, Georgette and Crepe de Chine Dresses. Beautiful materials, effective new models, for sports and street wear. Specially noteworthy is a navy foulard with Georgette sleeves and ovaskirt. Also a taffeta, trimmed with rows of knife plaiting... $23.95

Special—New Figured Voile Dresses, in Georgette patterns of the wanted dark street colors—very sweet and smart. Also distinctive organdie and gingham models..... $12.95

Other special values in Misses' and Women's Dresses at different prices.

H. P. O'Connor Co.
157 TREMONT STREET.

ALICE DREXEL, SOCIETY BEAUTY, ELOPES WITH AVIATION CAPTAIN

PARENTS OF BRIDE SHOCKED

Girl Who Had Said She Would Marry a Foreigner Changes Her Mind

New York, June 6.—Miss Alice Gordon Drexel, the statuesque society beauty who smilingly insulted American men by declaring that they made poor husbands, and that she would marry a 'foreigner, has changed her mind after a meeting with Captain William Barrett of the American Air Forces. Following a hurried wooing and a regular old-fashioned elopement the very aloof Miss Drexel is today his wife.

Society in New York, Philadelphia and Newport is correspondingly interested in this latest triumph of Dan Cupid and the army uniform. As for the once aloof young woman who might have been a duchess, or at least a countess, she shamelessly points out the right of a woman to change her mind, and is apparently quite contented to be known as Mrs. "Bill" Barrett of the U. S. A.

The romance was one of the rapid fire variety, and left the numerous admirers of the former Miss Drexel gasping. Most of her friends did not suspect more than a casual acquaintance between her and the dashing birdman and that of very recent date.

PARENTS "SHOCKED."

Her father and mother have not met him, and when informed of the marriage took on in quite the approved fashion of aristocratic papas and mamas, and expressed themselves as "both surprised and shocked." And as for Newport, it think that Alice Drexel, once regarded as the most level-headed as well as most beautiful young women of the colony, should have been swept off her feet by a simple captain, is beyond comprehension.

The secret marriage was performed in New Rochelle, at the home of Rev. A. A. Houton, pastor of the Methodist Episcopal Church. It was a simple affair, far different from the splendid church wedding her friends had visualized for her when she accepted one of her numerous titled admirers, and became the principal in a gorgeous "international match."

The new Mrs. Barrett is twenty-seven years old, one of the great heiresses of the country, and the flower of a family prominent in business and society for generations. All that is known here of the groom is that he is an aviator, and the son of the late William Barrett of Washington. He is thirty-one. The only witnesses of the wedding were Stanley Herge and Miss Margaret Gordon of New York, who motored to New Rochelle with the eloping pair.

SHOCKED THE PATRIOTS.

Some time ago the then Miss Drexel shocked the ultra-patriotic and drove several native-born admirers to despair by announcing that she considered the American man far from an ideal husband, and for herself, she would ultimately choose a foreigner, probably an Englishman. In this statement she enumerated the home-grown male is quite a discouraging fashion. She wanted to be a "real help to her husband," and to aid him in politics, but she found American politics to her taste quite spoilt, and out that afternoon-tea atmosphere in which affairs of State are settled in dear old London.

These and other unfavorable comparisons made her impatient of certain quarters, but that has been forgotten now since she has joined the great army of American girls of all classes to succumb to the lure of the national uniform.

TOTAL U. S. MEN MISSING IN ACTION NOW 3,113

Washington, June 6.—The names of 1,149 soldiers, previously reported missing in action, were taken from the list by the War Department, 282 of them being reported as dead. The total number of missing is now given as 2,113.

Another Suit Sale

F. Gray Co. will sell today and Saturday young men's waist-line suits, in green, brown, olive and blue flannels, silk lined, strictly hand tailored, $19.90. None better at $30.00. F. Gray Co., 64 Washington st., cor. Hanover.

Pain! Pain!

Toothache! Earache! Neuralgia

Get almost instant relief, without fear, if you see the safety "Bayer Cross" on Tablets! Look for the "Bayer Cross"! Safe and proper directions in each Bayer package.

Bayer-Tablets of Aspirin

Boxes of 12 tablets—Bottles of 24—Bottles of 100—Also Capsules.

Aspirin is the trade mark of Bayer Manufacture of Monoaceticacidester of Salicylicacid

GIRL SOUGHT BY MANY WOOERS, SECRETLY WED

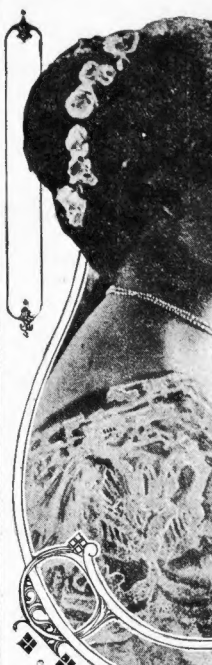

Daughter in famous Philadelphia family in runaway match with Captain William Barrett of the United States air forces.

75 WITNESSES TO TESTIFY IN SKEELS CASE

Lawrence, June 6.—District Attorney Henry G. Wells of Essex County has ordered summoned over 75 witnesses to appear at the trial of Mrs. Bessie May (Skeele) Lundgren, Andover nurse, whose trial on the charge of murder opens here next Monday morning. It is expected that the trial, which promises to be one of the most interesting in the annals of New England courts, will take fully two weeks.

Mrs. Lundgren is in a fairly comfortable condition, although she has not entirely recovered from weakness attendant upon a recent operation performed for a stomach ailment to save her life. No motions of any kind which would tend to delay the trial have been filed by the defence, which will be represented by Attorney Daniel Daley of Boston.

While Mr. Lundgren has not discussed the trial at any length of late, he expresses a serene confidence that it will be one of short duration, ending in the complete acquittal of his wife on the murder and larceny charges, which he has repeatedly declared to be the result of "a serious mistake."

$25.00 Men's Suits $14.90

Wonderful values in men's conservative worsted suits, $14.90. F. Gray Co., 64 Washington st., cor. Hanover.

DR. REDDISH IS INNOCENT, SAYS WIFE

Mrs. Elizabeth Donahue Reddish of Dorchester, whose husband, Dr. Horace A. Reddish of Jerseyville, Ill., is awaiting trial on a double murder charge, has written her mother-in-law a letter expressing utmost confidence in the innocence of her husband, from whom she has been separated for two years.

Dr. Reddish will be put on preliminary trial next Tuesday, June 10, on charges of murder of his father, Stephen M. Reddish, a wealthy landowner of Jerseyville, Ill., and of Mrs. Hoag, the county clerk's elderly housekeeper. Both were found shot to death in the Reddish mansion at Jerseyville on April 23.

CALLS CHARGES ABSURD.

Dr. Reddish, from his cell in Jerseyville Jail, protested that absurd accusations had been made against him and that, after the discovery of the murder, whether the directors of the church are in contempt of court, as alleged by the trustees of the publishing company.

Mrs. Reddish's letter, which reads as follows:

Boston, Mass., May 22, 1919.

Dear Mother:

I have been intending to write to you on this sad occasion, which I am very much grieved over, and offer you my heart's sympathy in your trouble.

I wish I could be with you and my poor dear husband at this time, as I know he is the most innocent poor boy on earth to be accused of such a horrible crime. Tell him that my faith will never weaken, because I know he is innocent, and our good God will help him to bear up.

I don't want to say much until I hear from you, hoping it will be as soon as possible. If I can be of any assistance please notify me at once. I hope little Sue is well. God bless him. I must now close. As ever,

BESSIE.

GIVES OUT LETTER.

The letter from Mrs. Reddish of Dorchester to her mother-in-law in Illinois, as given out by Dr. Reddish, reads as follows:

Boys' Graduation Suits

F. Gray Co. will sell fine all-wool blue serge suits, waistline effects, $7.90, $9.90. F. Gray Co., 64 Washington st., cor. Hanover.

DICKEY TELLS OF INTENT TO OBEY COURT ORDER

Denies Propaganda Hostile to Trustees in Christian Science Case

Adam H. Dickey, director of the Christian Science Church, testified before Judge Braley in the Supreme Judicial Court, at the hearing today on the contempt proceedings brought by the trustees of the Christian Science Publishing Society against the church directors, that since the filing of the trustees' bill the church directors have never had any purpose or intent to violate the injunction of the court restraining them from interfering with the management of Christian Science publications.

Mr. Dickey became director of the Christian Science Church in 1910, at the request of Mrs. Mary Baker Eddy and has since continued in office.

He testified that no attempt had been made to carry into effect action taken at the annual meeting of the church on June 2 because counsel advised them that it would be unwise to do so.

He further testified that the church directors had not circulated propaganda hostile to the trustees. He said that when Sherman L. Whipple, counsel for the trustees, called the attention of the directors to remarks of one of the church lecturers, the directors caused a telegram to be sent to each of the twenty-three church lecturers who are scattered through the United States and Canada, asking them to refrain from discussing the pending litigation between the trustees of the Christian Science Publishing Company and the directors of the church.

Regarding the letter which Clifford P. Smith sent to the newspapers after the publication of the McCracken letter, Mr. Dickey said he did not think that the Smith letter was a violation of the injunction.

ELECTION OF EDITORS.

In cross-examination by Attorney Whipple, Mr. Dickey said that the point of difference between the trustees and directors did not in his opinion affect the election of editors of the various publication under the charge of the publishing company. He said the injunction did not prohibit the directors from selecting editors for the publishing company, and he did not understand that the trustees in their bill claimed the right to select employes, but had followed an unbroken custom of submitting persons elected by the directors.

The election of Ella W. Hoag on May 5 as associate editor of periodicals was made by the directors on the supposition that they had the right to take such action and was not in violation of the injunction, Mr. Dickey said.

The witness said it was necessary in performing the duties of the trustees that they should see a letter and the directors thought they were helping the trustees when they elected Mrs. Hoag. He did not understand that the trustees objected to the election of Mrs. Hoag.

NOT A CHECK OF TRUST.

In answer to Mr. Whipple, Mr. Dickey said that under his construction of the deed of trust the trustees could not supply editors until they were elected by the board of directors. Shown a copy of the deed and asked to point out anything showing that the board should elect editors, Mr. Dickey failed to find any such clause. Finally he said that such a right was derived from the church manual. He said that the board of trustees had no right to dismiss Mr. McCracken.

During the hearing Mr. Dickey said that although what the respondents might say would not be justification, yet, if it should appear that they were honestly mistaken, the court in imposing sentence for contempt would take that fact into consideration.

James A. Neal, Edward A. Merritt, William R. Rathvon and Mrs. Annie M. Knott, the other members of the church board of directors, all testified that since the suit of the trustees was brought they had never in any way intended to violate the injunction issued by the court.

The closing of the evidence will be heard tomorrow morning, after hearing arguments, Judge Braley will give his decision whether the directors of the church are in contempt of court, as alleged by the trustees of the publishing company.

Memorial of Respect Adopted for Late Mrs. Hearst

Yosemite, Cal., June 6.—The Grand Parlor of the Native Sons of the Golden West adopted resolutions in respect to the memory of Mrs. Phoebe Apperson Hearst. They were presented by William Strittmatter and E. Madden, delegates from Seaport Parlor No. 158 of Sausalito, of which William Randolph Hearst is a member.

The resolutions read:

"Resolved, That when adjournment be taken this morning it be in mark of respect to the passing of one of California's pioneers, a woman whose talent, generosity and untiring zeal in behalf of all that is good made her a national figure. Mrs. Phoebe Apperson Hearst was the mother of our brother, William Randolph Hearst.

"Resolved, That the Grand President appoint a committee to forward a copy of these resolutions to Brother William Randolph Hearst."

Boys' Two-Pant Suits

Wonderful values in fine Scotch and cheviot blue serges and cassimeres, $4.90 to $11.50. F. Gray Co., 64 Washington st., cor. Hanover.

'THE NAVY DARES ANYTHING,' SAYS DANIELS

Secretary Tells of War Achievements to Graduates at the Naval Academy

By International News Service.

Annapolis, Md., June 6.—The navy dares anything.

This was the keynote of an address by Secretary of the Navy Daniels to the graduating class of the United States Naval Academy here today.

Following the accomplishments of the navy in times of peace as well as war, the Secretary predicted that the inventive genius of the men would in the not far distant future develop airplanes capable of a speed of 500 miles an hour and airplanes with a speed of 200 miles an hour.

"We might paraphrase John Paul Jones' phrase, 'I have just begun to fight,' and say of Americans, 'We have just begun to invent,'" said the Secretary.

GREATEST ACHIEVEMENT.

After reviewing the recent trans-Atlantic flight and telling of the accomplishments of the navy's great guns on the Western front, Secretary Daniels expressed the belief that the record of the Italian ships wrecked by their crews when it became evident they were to be taken over, was the greatest accomplishment of the war.

"To put in new boilers would have taken months and perhaps years," he said. As a result, orders were issued to make all repairs possible by welding and to resort to mechanical patching only where welding was impracticable. There were plenty of men who said it could not be done, and the repair of these vessels was one of the wonderful achievements of the war."

PRAISES LEAGUE PLAN.

The Secretary read a heretofore confidential order issued in the early days of the war inviting all officers in the navy, regardless of rank, to submit direct to the Navy Department suggestions and the results of any studies they might have made.

The Secretary also spoke warmly for the League of Nations.

"The war will have been fought in vain," he declared, "if 1920 finds the world without a just and firm purpose and an international tribunal so that if war will be possible for any Caesar to again bestride the world or any man on horseback to ride roughshod over the rights of nations, great or small.

ISOLATION GONE FOREVER.

"The day of isolation for America has passed. The ancients believed the sea had made us impregnable. We have learned that they were strafed to unite them in bonds of friendship. The real and intimate association of men of the American navy with the naval personnel of allied countries has done better things. Cemented friendships which will endure and foreshadow international brotherhood which will preserve the peace of the world."

BOSTON MAN IN BIG COMBINE OF PACKERS

New York, June 6.—Eight independent packing concerns have become combined into one big organization with a capital of $165,000,000, according to an announcement of James Imbrie, head of the investment house of Hayden, Stone & Company of Boston.

The plants here are withheld until the arrival of R. Hawkinson, the president of the new corporation, from Chicago today. Hawkinson is the vice-president of the Wilson & Company, and has resigned the position to which he rose from messenger boy to take his place as head of the new concern, former member of the Food Administration executive committee, will be a director of the combine, according to Imbrie.

DR. HARDING TO MARRY GERALDINE LAWRENCE

Congratulations are being received by Dr. Edward Harding of the Boston City Hospital surgical staff, and Miss Geraldine Lawrence of Groton, that place being the scene of their engagement. Miss Lawrence is a daughter of Mr. and Mrs. John Lawrence.

Dr. Harding is a son of Enor H. Harding of No. 126 Bay State road, and has returned from France with a Military Cross awarded by King George in recognition of valuable work done with the 55th British Division. He was a captain in the British army, serving from May, 1916, to January, 1919.

MINIATURE UPRISINGS REPORTED IN RHINELAND

London, June 6.—Observers here are closely watching events in the Rhineland, where the movement to break away from Prussia has assumed substantial proportions. In well-informed circles General Mangin, commander of the French army of occupation, is credited with having brought about the establishment of the republic of the Rhineland, which has elected the Rhein governor. Miniature disorders have broken out in the Rhineland. A French officer has been beaten to death.

INDICT 2 ON DEATH CHARGE AT NEW BEDFORD

New Bedford, June 6.—Two indictments for murder were returned by the grand jury here. William McLane of New York city, a deck hand on the barge Pequonnock, charged with killing a shipmate over a row resulting from a card game, was one of those indicted. The other was Manuel Teixeira whom the police allege gave cyanide of potassium to an illegitimate child when its mother threatened Teixeira's arrest.

$3.00 Govt. Khaki Pants $1.00

F. Gray Co. will sell 2,000 genuine government khaki pants at $1.00. F. Gray Co., 64 Washington st., cor. Hanover.

Talk of New "Missing Link" Translated

New York, June 6.—"Waalhaoa! Waalhaoa-haoa!"—"Where are you, dear?"

"Ahoo-ahoo! Ahoo-oo-hoo-oo!"—"Over this way, honey."

"Quui-quui-quui!"—"Wait there a moment, sweet, I want to join you."

"Euhn—euhn—euhn!"—"Come to this palm tree, light of my life. I await you—oh, so eagerly!"

Anything familiar in this, you who stroll through the parks late o' nights? It is the latest loving chat of the fashionable denizens of the jungle who swing from palm to palm trees by tails that are stronger than this yarn.

BACK FROM JUNGLE.

The new "tender talk" of the jungle was brought to New York by Professor Richard Lang, curator, who has passed the major portion of his seventy-two years in preference for asserts with a grin) among the monkeys and the birds. The professor—dauntless fighter of germs, as he is styled by the Hotel Arlington, on which he lunches after long days and hair years in the jungle—is here. He is staying at the Hotel Arlington.

He brought with him a menagerie of fair, elephants, birds, gorillas, chimpanzees apes and monkeys for the Smithsonian Institution. Among them, he said proudly, was the third finest gorilla in the world (two feet four inches tall) and a stuffed animal of the chimpanzee-gorilla species, of which he said:

"This fellow possessed the highest grade of intelligence I have met with in my years in the jungle. He is about 165 pounds in weight, more than five feet tall, and has a skull almost like a man. My native guide killed him shortly after we had trailed him for weeks and lured him with the scent of lamb. Waalhoma (where are we now, dear?) is his name."

LIKENS MONKEY TO CHILD.

"If I could have gotten him over I would have done better with him than with Susie, the young chimpanzee, who died at the Bronx Park Zoo years ago. Susie, though only six colors and showed as many contrasting moods. This fellow, we would prove to have the mental development of a young child."

Dr. Garrett's still and motion picture cameras never reached him, but he made a large number of measurements and observations which would be of great value to anthropologists. He said he was not able to refer back any specimens because of the prohibition of the exportation of importations of animals for other than breeding purposes. Asked if he thought his stuffed chimpanzee was the "missing link," he fended the gray monstrosity a moment and replied:

"No, sir, I didn't. But this may be as close to what some naturalists call the missing link as we'll ever get. Certainly it is the closest thing to anything I have ever seen. Certainly it is the closest thing to anything man's existence. But it makes you ponder when you are able to definitely trace a man's ancestry for a short time after we had trailed him for

TWO BATHS A DAY KEEP DOCTOR FROM BABY

Guard Infants Closely in Hot Weather, State Physician Warns Mothers

Give baby less food and more water.

Bathe baby twice daily.

Dry thoroughly.

Protect baby from flies and mosquitoes.

Call a doctor immediately if baby becomes sick.

When possible feed baby breast milk.

If cow's milk is used, be sure it is pure.

"Hundreds of babies can be saved from suffering and death during the hot weeks to come if mothers will do a few simple rules for food and care," Dr. Hyde, head of the division of child health department, told an audience of public health nurses at the State House. The infant mortality rate of life in the Summer is due chiefly to diarrheal diseases, Dr. Smith said.

"Most of these deaths could be saved if mothers would only take the trouble," he said. "Often some trifling disease from one place to another and the heat makes the babies less able to resist it. Many times a baby can be saved from dying during one hot week if it is fed but it was a pr. m ise to die.

Many Brookline residents were compelled to go to ice houses several times a week for ice, and the ice was often "filled" with dirt, Dr. Smith said. Other towns bring the disease from one place to another and the heat makes the babies less able to resist it, he said. Many times a baby can be saved from dying during one hot week if it is fed but it was a promise to die.

Many Brookline residents were compelled to go to ice houses several times a week for ice, and the ice was often "filled" with dirt, Dr. Smith said. Other towns bring the disease from one place to another and the heat makes the babies less able to resist it, he said. Many times a baby can be saved from dying during one hot week if it is fed but it was a promise to die.

Many Brookline residents were compelled to go to ice houses several times a week for ice, and the ice was often "filled" with dirt, Dr. Smith said. Other towns bring the disease from one place to another and the heat makes the babies less able to resist it, he said. Many times a baby can be saved from dying during one hot week if it is fed but it was a promise to die.

Many Brookline residents were compelled to go to ice houses several times a week for ice, and the ice was often "filled" with dirt, Dr. Smith said. Other towns bring the disease from one place to another and the heat makes the babies less able to resist it, he said. Many times a baby can be saved from dying during one hot week if it is fed but it was a promise to die.

THREATENED ICE FAMINE IS AVERTED

Thousands of Tons Arrive in Boston After Having Been Held Up by Railroads

The ice famine with which Boston was threatened yesterday disappeared today, thousands of tons of refrigerating ice arriving during the day.

For seven hours yesterday—5 a. m. to 1 p. m.—no ice was delivered to Boston proper and many of the suburban towns, and the ice famine threatened Somerville, East Boston, Chelsea, Jamaica Plain, Roxbury, Dorchester and Brookline.

The information that Commissioner Barry said this condition was due to two causes, failure of the railroads to furnish cars and the fact that the refrigerating of hundreds of cars of meat and other perishable food had overtaxed the local ice supply.

Many Brookline residents were compelled to go to ice houses several times a week for ice, and the ice was often "filled" with dirt, Dr. Smith said. Other towns bring the disease from one place to another and the heat makes the babies less able to resist it, he said. Many times a baby can be saved from dying during one hot week if it is fed but it was a promise to die.

Many Brookline residents were compelled to go to ice houses several times a week for ice, and the ice was often "filled" with dirt, Dr. Smith said. Other towns bring the disease from one place to another and the heat makes the babies less able to resist it, he said. Many times a baby can be saved from dying during one hot week if it is fed but it was a promise to die.

Many Brookline residents were compelled to go to ice houses several times a week for ice, and the ice was often "filled" with dirt, Dr. Smith said. Other towns bring the disease from one place to another and the heat makes the babies less able to resist it, he said. Many times a baby can be saved from dying during one hot week if it is fed but it was a promise to die.

Many Brookline residents were compelled to go to ice houses several times a week for ice, and the ice was often "filled" with dirt, Dr. Smith said. Other towns bring the disease from one place to another and the heat makes the babies less able to resist it, he said. Many times a baby can be saved from dying during one hot week if it is fed but it was a promise to die.

HERO TEACHER HONORED BY B.U. PUBLICATION

"Hub," Just Out, Dedicated to W. O. Ault, First Instructor to Enlist

The "Hub" is out. Boston University's yearbook at the College of Liberal Arts have waited long for the current year book, and when the annual purple with gilt letterings appeared there was a rush for the business office, where the "Hub" was distributed.

The issue, "Hub," which the undergraduates of the College of Liberal Arts have been working on for six months, is dedicated to Warren O. Ault, instructor in history, who was the first Boston University undergraduate to enlist in the army. Mr. Ault graduated in the spring preparatory to the Training Camp at U. S. West Point, Kentucky.

The "Hub," which is a 200-page book, is profusely illustrated with pictures of the faculty, with appropriate verses for the seniors there are pictures of the officers of the organizations with which they have been connected, their addresses, and a complete list of fraternities.

Graphic pictures of officers of class and university organizations, fraternity and sorority groups, basketball teams in the various departments of sophomore and freshmen are also found.

The roll of honor of the College of Liberal Arts men in the Students' Army Training Corps and Naval Unit occupy a place in the "Hub" with pictures.

The staff which has worked hard during the year 1919 "Hub" is headed by Esther V. Thurston of Middleboro. Her co-workers are Gladys R. Fuller, literary editor; Gertrude Hallbritter, art editor; Phyllis H. Addison, Ruth E. Kimball, Hilda S. Murphy, Anna M. Packard, Ruth C. Roberts, A. Dorothea Truitt, Marion A. Wright and Alice A. Wilde, associates. Miss Ruth McAllister of Auburndale is business manager, assisted by Angelina F. Fanal and Elias V. Marshall.

The war made it impossible for the publication of the "Hub" for several years, and the board of editors is extremely fortunate.

JANITORS SCARCE, SO THE 'T. B. M.' WASHES WINDOWS

Omaha, Neb., June 6.—Janitors are so scarce in Omaha that business men have to wash their own windows, it is said. At least, that was the reason why pedestrians along Fifteenth and Farnam streets the other morning were amused when they saw Isaac Kalen, manager of the Omaha Business Men's Company, calmly washing the windows of the store.

"I thought it wonderful thing, isn't it?" said one man to another, as they watched the performance.

"Yes," replied Mr. Kahn, who overheard it, "there's a shortage of janitors and besides it's good exercise."

JOKERS CUT FILMS AND "FANS" GET BLANK SCENE

New Wilmington, Pa., June 6.—Residents of Bessie had their taxing here on a recent Saturday night and movie goers were the victims.

Nearly a dozen thrilling Wild West films were clipped by the censor scissors.

When Bill had killed seven or eight lowly Mexicans and had meritoriously rescued the girl from the hand of the heroine the audience was given a blank scene and was obliged to use its imagination as to what happened under these circumstances.

28 GET DIPLOMAS AT HUNTINGTON SCHOOL

The commencement exercises of the Huntington School of Boston Opera House Tuesday. The address was given by Rev. Dr. Charles A. Eaton, pastor of the First Baptist Church of Boston. The graduates were presented by Dr. Frank Palmer, president of the school, and diplomas were awarded by Frank Palmer, director, president of Northeastern University. The exercises were rendered by the Mandolin Club, tenor solos by Joseph Sutter, and piano solo by J. Sarnoma. Twenty-eight persons received diplomas.

Gray's Clothing Sale

Men's and young men's suits, $14.90. Wonderful values, F. Gray Co., 64 Washington st., cor. Hanover.

Merchants & Manufacturers of New England

WE TAKE PLEASURE IN ANNOUNCING THE EXPANSION OF THE

COSMOPOLITAN FOREIGN DEPARTMENT

We place its facilities at your disposal. Experienced bank men who have specialized in foreign trade conditions will leave in a few weeks for various parts of the world, and matters which are pending in connection with your foreign business will be given immediate attention upon the arrival of these representatives. We can also assist you in obtaining a foreign market for your goods, or establishing connections for imports into this country.

TO PEOPLE WITH RELATIVES OR FRIENDS IN FOREIGN COUNTRIES

Our representatives will also act as a medium between the people of New England and their relatives and friends in the countries that have had incomplete communication and banking service during the war.

OUR REPRESENTATIVES WILL BE LOCATED IN THE FOLLOWING COUNTRIES:

ITALY *GREECE* *RUSSIA* *CHINA*
BULGARIA *RUMANIA* *LITHUANIA* *SERBIA*
UKRAINIA *And the Near East* *POLAND*

LET US KNOW HOW WE CAN SERVE YOU

COSMOPOLITAN TRUST COMPANY

60 DEVONSHIRE STREET, BOSTON, MASS.

FEAR LOST AVIATOR DIED OF EXPOSURE

Pittsfield, June 6—That Captain Mannell R. James, the missing Canadian aviator, died of exposure is the belief of Dr. J. P. James, uncle of Captain James, who, with R. A. Brown, his guardian, have arrived in Pittsfield to organize a systematic search for the flier. Lieutenant George E. Turnure of Lenox has joined in the search.

Dr. James and Mr. Brown offer a reward of $500 for information that will locate the missing ace, dead or alive.

Dr. James and Mr. Brown started by automobile for a trip over the route which the flier is supposed to have taken in his journey to the South.

SIXTY WAR BRIDES DOCK AT NEW YORK

New York, June 6—The transports Chicago and Norfolk have arrived here with 1,043 soldiers and sixty war brides.

DOCTOR'S CAR HITS DORCHESTER YOUTH

Fifteen-year John T. Wilson of No. 38 Harvard street, Dorchester, suffered abrasions of the left eye and face when struck by an auto driven by Dr. William A. Cleary of No. 578 Columbia Road, on Washington street. The boy is being held for observation at the City Hospital. According to witnesses he jumped off an auto truck directly in front of the doctor's machine.

ZATELLA MARTIN, U. S. SINGER, DIES IN ROME

Rome, June 6—Miss Zatella Martin, an American singer, who died here, will be buried in the American cemetery, where several members of the American Expeditionary Forces in Italy are interred. She arrived in Italy last March and studied in Florence.

VORENBERG'S

An Exceptional Sale OF Women's and Misses' Summer Dresses

A manufacturer's surplus stock bought for spot cash way below regular prices

These Dresses are made of dainty voile and silk tussah—trimming of organdie and fine lace, suitable for street and afternoon wear; several distinct models.

$4.98

Women's & Misses' $25
CAPES
Of men's wear serge and poplin, in coat style and Dolman effect, lined and half lined.
$14.98

Women's and Misses' $19.98
SILK DRESSES
Combinations of taffeta and georgette, satin, crepe de chine and silk faille, navy and staple colors.
$9.98

Women's $1.00 Pure Silk Gloves 59c
Black, White and All Desirable Shades

Women's and Misses' $3.50
TUB SKIRTS
Of Bedford cord, pique and gabardine, large pockets, deep belt, semi-basque effect, collar and cuffs.
$2.49

Women's $6
Shetland Sweaters
Coat and slip-on styles, large pockets, deep belt, semi-basque effect, collar and cuffs.
$3.98

THE BIG STORE—AN ENTIRE BLOCK
VORENBERGS
WASHINGTON, HANOVER AND ELM STS.

Much suffering from skin troubles may be avoided by the timely use of Cadum Ointment

It stops the itching at once and is very soothing and healing, whenever the skin is irritated or inflamed. Cadum Ointment is good for pimples, blotches, chafing, piles, rash, scabs, ringworm, cuts, etc. [Endorsement from French preparation made in America from the original formula]

Now the Time to Build; Prices Won't Drop, Say Experts

"BUILD NOW, BOSTON! Don't be left in the lurch. The Middle West is building fast. Why cannot we have building here?"

This is the sentiment of State Senator James F. Cavanagh, president of the Northway Motors, Inc., a concern that is setting the example to BUILD NOW. Senator Cavanagh has just returned from an extended tour of the Mid-West and is full of the Build Now idea.

"What's the use of waiting?" asks Senator Cavanagh. "If we wait for prices to lower we will lose just so much good and valuable time. Build Now!"

The Northway Motors Corporation is preparing a big BUILD NOW movement of its own in Natick, and today awards will be made for a structure in Natick which will add 50,000 additional square feet to the present factory space owned by the Northway Motors Corporation there.

"The additional building we are about to erect in Natick will be for the good of all," Senator Cavanagh said.

TO BUILD HOMES FOR WORKERS.

The Industrial Association of Natick, an organization composed of business men in that town who are mostly members of the Chamber of Commerce, has already bought a plot of nine acres opposite the new Northway building and this organization of business men is about to build a number of homes for workers. There will be first-class residences, plenty of light, air and space between buildings, and the occupant of each building will have the option of purchasing his home outright, paying for it by installments or paying rent for it.

The new 60,000-square foot building will cost $200,000 and will be an addition to the present 50,000-square foot structure. Both buildings will be on the shores of Lake Cochituate. In their construction and also in their operation discharged soldiers and sailors will have preference of employment. The factory will employ in the neighborhood of 500 men in the next two or three months.

"The reason we are building now," said Senator Cavanagh, "is simply because we realize that now is the time to build. The man who needs a home or a mercantile plant should BUILD NOW for the delay in building will figure with his loss and not with his profit. There is no use for one to wait for prices to drop. Everybody knows they won't. And the point is that the time lost in waiting to build will not ultimately be worth the amount of valuable time wasted in mere waiting."

PRAISE WORK OF AMERICAN.

M. S. Beebe, sales manager of the corporation, is equally confident that we should BUILD NOW to keep apace of the times and to keep up with the building that is going forward in the Middle West.

"The Boston American is doing a work of civic betterment by urging people to build now," Mr. Beebe said. "We must instill into the minds of the people the advantages of building now instead of waiting. To me mind skilled mechanics will go where the conditions are best and under the present conditions they will be led to the Middle West. If a mechanic is offered a job in Boston and another job in the Middle West, both paying the same salary, he would naturally turn toward the Mid-West where the living conditions are better. In other words we here are likely to lose some of our best men. We are not building homes for them; we offer them little or no attraction. But why do we not do so?

"The Boston American is fighting the "lied" idea by trying to convince people to build up, and to Build Now. Building Now is the greatest weapon against discontent and Bolshevism. The people must have homes—must have good homes. The factories must have plants to meet the increasing demands of their business. Therefore, why not BUILD NOW?"

Ralph E. Northway, chief engineer of the Northway concern, was the builder of the first Ford motor ever used, believes in surrounding the worker with as near as may be ideal living conditions, believing that this brings greater efficiency in the plant, better home conditions and a better feeling of contentment throughout.

"Employers realize the need of better homes for their employes near their work," he said.

MUST HAVE FIT PEACE.

"When people say it is foolish to build now they might as well say it is foolish to buy clothes now," he said. "People must have clothes. Of course they can get along with their old clothes, but it isn't good business—it isn't a feeling that makes for happiness. It is the same with the home. It all simmers down to this, that you must have clothes and you must have a fit place to live in.

Manager Beebe chimed in to say that the tendency in the United States is to BUILD NOW.

"There is a feeling throughout the country for better places to live in and if we do not have these we will have the spirit of discontent, of so-called reform, of dissension and Russian Bedlam.

"The live cities are proving their appreciation of the slogan, BUILD NOW. Look at the cities of the West. We here are not keeping up with the Middle West in building, and I tell you the situation is serious, because we are likely to lose some of our best and most useful citizens. It is only a matter of a short time until we all come to realize the great futility of evading the slogan, or warning, to BUILD NOW!"

HARVARD BUYS DRILL HALL FOR NEW SCHOOL

Harvard University has completed the purchase from the Navy Department of the large drill hall formerly used by the Naval Radio School while it was in session at Cambridge during the war. Negotiations for this purchase have been under way for some time.

It was announced at the university office that the drill hall will at once be turned over to the newly established Harvard Engineering School for use as a laboratory for mechanical engineering. It is a large building, 280 feet long and 100 feet wide, with a power house immediately adjacent to it, located on the so-called Palfrey estate, on Oxford street, Cambridge, just north of Conant Hall.

Tech Student Injured While Mixing Wrong Acids

As a result of an unpermitted experiment during class an ambitious Technology freshman was painfully injured. The experimenter, his name being withheld by the instructor, tried to make a so-called "driftwood blaze" in the chemistry laboratory by mixing potassium chlorate, sugar and copper-chloride in a mortar without the consent of the instructor. An explosion resulted, sending bits of the mortar sixty to seventy feet, except where the pieces were stopped by the students themselves. The most seriously wounded was the experimenter, who was cut in the face and hands. He was taken to a nearby hospital where the pieces were removed. It was one of the most serious explosions which has occurred in the laboratories at Technology.

BUY Graduation Gifts DIRECT

From Jason Weiler & Sons Manufacturing Wholesale and Retail Jewelers and save one third

Here You'll Find One of the Largest Assortments in New England.

Waltham and Elgin Wrist Watches, all the latest shapes, including octagon, plain and engraved, the smart tonneau square styles, in green or yellow gold, 14 karat—some are diamond mounted. Priced from

$15 to $75

Waltham Wrist Watch $13.98

25-year gold-filled case, silk ribbon bracelet, adjustable jewelled movement. Money refunded if these can be duplicated elsewhere for less than $20.

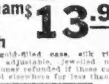

¼ Carat Diamond Rings, $25.00

14k. Solid Gold Ladies' Tiffany or Men's Belcher and Tooth mountings. Money refunded if your jeweller can duplicate any of these for less than $40.00.

½ Carat Diamond Rings, $60.00

14K solid gold Ladies' Tiffany or Men's Belcher and Tooth mountings. Money refunded if your jeweller can duplicate any of these for less than $85.00.

1 Carat Diamond Rings, $100.00

14k. Solid Gold Ladies' Tiffany or Men's Belcher and Tooth mountings. Money refunded if your jeweller can duplicate any of these for less than $140.00.

Graduation Gift Suggestions

Pearl Necklaces	Diamond Pendants
Aquamarine Rings	Signet Rings
Gold Crosses and Chains	Scarf Pins
Rosaries in Cases	Cuff Links
Sautoir Chains and Lockets	Waldemar Chains
	Fountain Pens

Jason Weiler & Sons

Manufacturing Wholesale and Retail Jewelers—Diamond Importers Since 1870

376 Washington St.
Corner Franklin
2d, 3d and 4th Floors

ASK BOY SCOUTS TO ROUT OUT TREE PESTS

June Drive Begins on "Tent" Caterpillars and Other Leaf Eaters

Washington, June 6—Boy Scouts, attention! The big drive to get the "tent" caterpillars, those webby things that hang in the trees in June, is on. This is the game at which the Boy Scouts have had the best kind of fun, says the American Forestry Magazine, which urges that organizations be effected to block formations in order to rid the trees of the pests.

The tents," says the magazine, "are common at this time on wild cherries, mulberries, willow and other trees. Apply a burning rag or torch to the web, or else squirt a little kerosene into the web. This should be done under proper supervision in every case."

Other suggestions for June follow: Spray for leaf-eating insects, for most of them commence defoliation at the end of May.

Hickory trees infested with the hickory bark borer should be removed and destroyed, for the beetles emerge early in June and proceed to other trees. Look for the fine holes in the bark and the fine sawdust that is ejected.

Spraying for sucking insects is urged and advice along these lines will be gladly given to any who write to the American Forestry Association, Washington, D. C., and enclose a stamp for answer. In almost any group of trees will be found branches that have died during the Winter. These can be removed now and the resulting wounds covered with coal tar.

SEARCH YARMOUTH SHIP FOR RUNAWAY GIRL

When the steamer North Star reached her berth at Central Wharf, from Yarmouth, N. S., she was boarded by immigration officials in search of a seventeen-year-old girl, whose name they would not disclose. The girl disappeared from her home in Yarmouth a few days ago and her relatives feeling certain that she had planned to go to Boston, wired the authorities here of her supposed intention.

None of the 800 passengers on the steamer were permitted to go ashore until a thorough search had been made for the missing girl. No one answering the description of the runaway could be found on the ship.

Kansas City Chief Warns "Reds" to Keep Away

Kansas City, Mo., June 6—"Bolsheviste, I. W. W.'s, Anarchists and Radical Socialists, beware! Keep away from Kansas City. Hold your meeting in Kansas City at your peril!"

This is the warning of Chief of Police Scott A. Godley, and he means it, too. The statement was made following the report of a recent meeting of the radical elements of Kansas City here.

"There will be wholesale arrests the next time a 'Red' gathering is held here," the chief continued. "We'll keep Kansas City clean if we have to comb every building. Bolsheviste, I. W. W.'s, Anarchists and others should learn that the welcome sign is not and never has been hung out for them in Kansas City.

CHARLESTOWN PAVING JOB TO COST $125,098

A contract for $125,098.75 for repaving Main street, Charlestown, from City square to Alford street, has been awarded by Mayor Peters to William J. Barry and is the largest single paving contract awarded in the Peters administration.

Filene's

Furniture Beach 1

FUR STORAGE

3% charge includes calling for and delivering furs.

All furs blown-air cleaned

OPEN ALL DAY SATURDAY IN JUNE

Filene's

—Two good answers to the MOTOR COAT question

THE NEW BIG SCARF, $8 *(knitted)*

WOMEN say it is ideal for motoring. A narrow belt at 50c or more holds it in around the waist, making a quickly adjusted wrap that covers the shoulders like a cape, that may be worn open or closed in front.

Filene's—mail orders filled—fifth floor

WOMEN'S POPLIN COATS, $25 *(made in Filene's)*

NOT exactly a duster, because the coats make fully as good street as motor coats. Sketched at the right. Fine rib wool, light weight, dust-shedding wool poplin, belted all-around, smartened with rows of buttons. Navy blue and tan

$25

Astonishingly good trimmed summer hats, $5

SLIGHTLY ROLLED brim hats aplenty, particularly good-looking ones in navy blue taffeta, veiled ostrich for facing—

SUMMERY LEGHORNS, streamered, flower garlanded, some crowned with black horsehair—

COOL-LOOKING, transparent brim hats, Georgette net—in white, pink, navy blue, black—

VEIL HATS, navy blue taffeta faced with white Georgette, moire hats, lisere hats—much good variety.

Filene's—mail orders filled—street floor

How do you BLOUSE this weather?

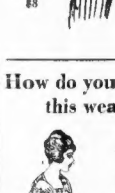

$2.50

Women's VOILE SMOCKS $2.50

Square collar of organdie embroidery. Especially dainty in boilable, all white. Sizes 36 to 44.

Fifth floor

$7.50

Women's GEORGETTE BLOUSES $7.50

Double ruffles of baby Val around collar and bead frill. Tiny embroidery.

Fifth floor

$19.75

Women's PURE SILK SWEATERS $19.75

A tip—sweaters combine well with vestees. Peacock, henna, turquoise, rose.

Fifth floor

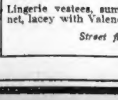

$1.50

The NET VESTEE—a skeleton blouse

Lingerie vestees, summery in shirred net, lacey with Valenciennes. $1.50.

Street floor

"They were good even in ORDINARY materials—

"but when we went to the maker of the dresses, had him pick out the materials that he ordinarily made up into dresses at a good bit more, used the same style and didn't add to the price—

"well then you see, we had Filene values."

The speaker was one of our merchandise chiefs. He had been commenting on the success of his dress business on one of those torrid days, when it seemed too hot for a woman to get up energy enough to shop!

One reason for Filene values is the eternal vigilance, the untiring energy, the will to do something better.

Another reason for Filene values is the fact that we separate the cost of merchandise from the cost of service. You buy one or both as you choose, but you are not asked to pay for both when you only want one!

The SKIRT-BACK union suit, $1

Vest, envelope and short skirt in one.

A skirt-back union suit and one double-panel white petticoat is enough to wear under any but the thinnest dresses. Filene Crest Brand. Sizes 34 to 38, $1. Sizes 40 to 44, $1.25.

NOTE: The TAPELESS VEST is another Filene short-cut to ease in dressing in summer. 35c—3 for $1.

Filene's—mail orders filled—fifth floor

$3 buys a good-looking surf satin BATHING SUIT. Filene value. Sizes 34 to 44. Fifth floor.

SUMMER BAGS, $5 *Filene values*

Twin bags of moire, $5

Moire, double rows of quilling, saddle strap handles, some with suede-covered frames. Taupe, blue and black.

Hammered silver frame bags, $5

Lined with pretty Roman striped silks. Taupe, blue and black.

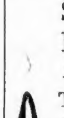

Drop-front bags, $5

Suede in good shades of gray or tan, the "drop" lined with a good-sized mirror.

Secret pocket bags, $5

Lovely French moire, corded, the secret pocket handy for change and keys. Taupe, blue and black.

Filene's—mail orders filled—street floor

STATE CAUCUS OF LEGION OPENS

Colonel Herbert Presides at Big Veterans' Meeting in Worcester

By SEGT. MAJ. G. F. GILBODY.

Worcester, June 6.—The State caucus of the American Legion was opened today in the Bancroft Hotel by Colonel John F. J. Herbert, former commander of the 102nd Field Artillery of the Yankee Division and Massachusetts chairman of the Legion. All the delegates who represented Massachusetts at the national caucus of the Legion in St. Louis last month were present. Prominent military and naval men in the State were on hand; generals and privates, commanders and "mates" all rubbing elbows and "mistering" one another about the hall.

The temporary preamble and constitution of the Legion, adopted at the St. Louis caucus last month, was read. Other business includes the election of State officers, issuance of charters to posts already organized and adoption of a State constitution.

There are rumors that several candidates are being groomed to oppose Colonel Herbert for the chairmanship of Massachusetts. Major Louis A. Frothingham, former Lieutenant-Governor, is being talked of for the job in some quarters, and Major Rood of the 102d Field Artillery is also in the field.

ROOT "OVERLOOKED."

Root claims that at the first caucus of the Legion held in Paris last March he was elected a delegate to the American caucus and when this was called last month, he was "overlooked." Many of the delegates give little credence to this story, as the veterans at the Paris caucus knew that the election of delegates at that time to the American caucus was given little consideration. As a matter of fact, only three of the Bay State delegates who went to St. Louis attended the Paris caucus.

Some of the delegates charge the attempt to stir friction to the "swivel chair artists from Boston" and when the election of officers comes up tonight there may be some merry little tilts.

Whoever takes on the task to defeat Colonel Herbert for the chairmanship has a big job ahead as he is immensely popular because of his spirited and well-timed activities at St. Louis.

Rev. Lyman Rollins, rector of St. Michael's Church, Marblehead, and chaplain of "Boston's Own," is being strongly talked of for the office of State chaplain. Chaplain Rollins undoubtedly will have the support of the Yankee Division delegates if he consents to entertain the office and becomes a candidate

CONTEST FOR HEADQUARTERS.

And enlisted man of the army or navy will undoubtedly be elected vice-commander of the Massachusetts Legion, as that is the consensus of opinion among the delegates. The question of the location of the permanent headquarters of the Legion will also open up a warm debate, as the western delegates are rooting hard for Springfield. Many others are in favor of having the headquarters in Worcester. The Bostonians, of course, can see nothing but Boston.

Colonel E. Lester Jones, commander of George Washington Post No. 1 of Washington, D. C., is endeavoring to interest the delegates in the proposed National Victory Memorial Building to be erected by the George Washington Association on land granted by Congress.

A nation-wide drive will begin on June 23 to raise $9,000,000 for the building. Almost $1,000,000 already has been subscribed. The plan has the unqualified approval of President Wilson. Colonel Jones says that the experience George Washington Post No. 1 already has had shows the need for a big meeting place in Washington, because it is an ideal city for gatherings of every kind. People who attend such gatherings will be able to see the government buildings and museums and to take sight-seeing trips through the most beautiful city in the world.

Legion Men Demand Public Work Contracts Be Given to None But Americans

A resolution, adopted at the formation of Francis J. Kane Post of the American Legion, in the Ward 18 wardroom, Dorchester, demanding that no State, municipal or county contract be awarded to anyone not a citizen of the country, was presented to Governor Coolidge today by Councilor Lewis R. Sullivan.

The resolution is as follows:

"We, the members of the Francis J. Kane Post of the American Legion, assembled in the wardroom, Meeting House Hill, Dorchester, resolve that it is the sense of this meeting that no State, city, county or public service contract shall be awarded any person other than one who is a citizen of the United States by birth or by completion of naturalization. Also that no contract shall be awarded to any corporation unless its officers and directors are citizens as above described; and

"Be it further resolved, that it is the belief of all present that the contracts, as described above, shall be awarded only to those who are unqualified 100 per cent. Americans."

The speakers at the meeting included J. Walter Mullin, Captain Daniel O'Connell, Councillor Lewis R. Sullivan and John A. Anderson.

Walter Walsh, John Nolan and Daniel T. O'Connell are delegates to the State caucus of the legion held today in Worcester. The next meeting of Francis Kane Post will be held in the wardroom, June 13.

FEVER AND AGUE

We can help you save on the ice bill with one of our refrigerators.

BABY CARRIAGES — GO-CARTS
REFRIGERATORS
CAN RENT EVERY ONE

EVERYTHING TO FURNISH A HOME ON EASY TERMS

RANGES, CHAMBER SETS, PARLOR SUITS, CARPETS, RUGS, GRAFONOLAS, EASY CHAIRS, COUCHES, CROCKERY, IRON BEDS

Holmes, Luce & Co.
Furniture, Rugs, Ranges, Draperies, Etc.
140 Washington St.
Open Sat. Evenings. Adams Sq.

Wines and Beer Best for All, Says Croker

New York, June 6.—"Whiskey is poison and a curse, but as sure as the sun is shining in the heavens, prohibition will be defeated by the people."

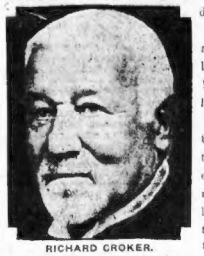

RICHARD CROKER.

With this comment, Richard Croker, once Tammany leader and "boss" of New York, sailed for Ireland with his wife on the Carmania.

"The people of this country will not tolerate any curtailment of their personal liberties," he said. "The happy medium for this country is light wines and beers, and that is what it will come to in the near future.

The Crokers are returning to their Glencairn estate in Ireland, after their visit in America, which they "thoroughly enjoyed."

VETERANS OF SPANISH WAR AGAINST LEAGUE

Cedar Rapids, Ia., June 6.—Spanish War veterans, in convention here, adopted the report of a committee calling on Iowa members of Congress to oppose ratification of the League of Nations. Their objection is based on an argument that the proposed league threatens the sovereignty of the United States.

RED CROSS IS SELLING ITS KNITTING MACHINES

Worcester, June 6.—Have you a little knitting machine in your home? If not, you can get one at a bargain from the local chapter of the American Red Cross. The machines that for months have been turning out socks for soldiers are to be sold at cut-down prices. Mothers whose men-folk are "hard on their socks," or who have a large family of young sisters, may set up a home knitting industry at small expense.

CARRANZA TO PROTECT AMERICANS IN SONORA

Washington, June 6.—President Carranza of Mexico telegraphed the State Department today that he would make every effort to protect American lives and property which are threatened in the western part of the State of Sonora by the Yaqui Indians. Carranza's communication is in reply to an urgent message of the State Department, sent three days ago, that Americans in Sonora had been clamoring for protection.

B. W. M. CO. WE SELL DIRECT TO THE PUBLIC

A WONDERFUL SALE OF WHITE Patent MILAN SPORT HATS

Our wholesale price direct to you. $1.96

Our wholesale price direct to you.

The Coolest Hat for Summer Wear

Usual $3.50 Retail Values

These White Patent Milan Trimmed Sport Hats are ideal for hot weather wear. Ten different styles to choose from, all smartly trimmed with tailored ribbon bands and bow. The values are really extraordinary at our wholesale price direct to the public. $1.96

No Mail Orders

	Our Price DIRECT TO YOU		Our Price DIRECT TO YOU
$3.00 and 3.50 Untrimmed Hats	50c	7.50 Sport Sailors	1.50
7.00 Panamas	96c	1.50 Auto Hats	96c
4.50 Milan Sport Hats	2.96	5.00 Navy Taffeta Hats	2.96
6.00 Milan Sport Hats	3.96	6.00 Linen Hats	2.96
4.50 Horse Hair Mallas and Lace Hats	3.50	3.50 Mourning Silk Hats	1.50
7.50 Georgette Hats	4.96		

EXTRA SPECIAL
Pastel Milan Hemp Hats 96c

3.96 Milan Hemp Hats in the new pastel colors, pink, green, orchid, rose, sand and pearl. While they last

Hats Trimmed Free

BOSTON WHOLESALE MILLINERY CO.

59 Temple Place BLAKE BLDG. Corner Washington St.

MAIL ORDERS CAREFULLY AND PROMPTLY FILLED

SHEPARD STORES.
COURTESY THE KEYNOTE OF SHEPARD SERVICE

DRESSES Hand and Machine Made for Children and Infants

Long or for one to three-year sizes—hand embroidered yoke with fine lace trimming, or more elaborately trimmed. Machine-made dresses with lace and ribbon trimming 2.00

(Winter Street—Third Floor)

NEW VEILS With Chiffon Bands

A style feature which adds to a veil's practicability, for it holds the hat better.

Filet and Hexagon Meshes
Plenty of Navy Blue, Black and Taupe.
One of our many veiling features, 1.75 grade, at 1.29

(Winter Street—First Floor)

RIBBONS
—for hat bands
—for sashes
—for hat trimmings
And, if a bow is desired, this service is free.
Moire Ribbon—4½-inch satin stripe, beautiful lustre, full line of colors, a 49c grade, at, the yard 39c
Satin Taffeta Ribbon—6½ inch, full line of colors, high lustre, plenty of white, 59c grade, at, the yard 39c
Dainty Jacquards or Brocaded Ribbons—5-inch, in pink, white, maize, blue, copen and Old Rose, all should sell for 55c, at, the yard 39c

(Winter Street—First Floor)

FILET NECKWEAR
Lends a refreshing coolness to Summer frocks.
Real Filet Lace Collars
Roll shape, eight patterns from which to select; suitable for coat or dress, each 1.25
Real Filet Lace Sets
Collars 18-inch and 8-inch cuff—a wanted and desirable length, set 2.00
Lingerie Collars
New models in lingerie waistcoats of fine white organdie, trimmed with dainty val. lace, special, each 1.38

(Tremont Street—First Floor)

LACES AND TRIMMINGS
For many beautifying purposes.
⅓ TO ½ OFF
—because they are remnants and short lengths, but what matters that? Many a frock may be made sweet and dainty by the clever use of laces and trimmings.
Laces, Nets and Georgette Remnants—Of every description and kind, ⅓ off.
Fancy Gold and Silver Flounces—18 and 27 inches, in short lengths, 1-3 to 1-3 off.
Odd Pieces Spangles—Beaded flouncings, were 2.25 to 12.00 the yard, now 1-3 to 1-2 off.

(Winter Street—First Floor)

ANNUAL JUNE VACATION SALE

PROPRIETARY PREPARATIONS AND TOILET NECESSITIES

SALE IS FROM JUNE 6TH TO 11TH INCLUSIVE

READ THE 100 Timely Savings in Wanted Goods— Reasons for purchasing now— Needed Articles for Vacation Use—

SALE IS FROM JUNE 6TH TO 11TH INCLUSIVE

PRICES INCLUDE all Revenue Taxes, which amount to 1c on every 25c or fraction thereof, on taxable articles.

Aspirin Tablets—Preston 5 gr., 100 for 64c
Ammonia—Aromatic Spirits 22c
Bath Spray—large head, 5 ft. rubber tube 98c
Boric Acid—20 Mule Team, 1-2 lb. package 16c
Bellans—for dyspepsia 55c
Cedar Wood—Napthaline and Lavender Flower Comp. 13c
Cando Silver—Polish 19c
Epsom Salts—package 8c
Face Chamois—good quality 9c
Hair Brushes—assorted styles 1.19
Ivory Soap, 8 for 52c
Lavoris Mouth Wash, 44c
Laco Pure Castile Soap—3 cakes for 47c
Mum—the deodorant, 20c
Nujol—20 oz. size 85c
Peptomangan—special, 93c
Pears' Scented Soap—3 cakes for 55c
Remmers' Peroxide Bath Soap, the cake 9c
Soap Boxes—metal 23c
Sterno Canned Heat—4 cans for 35c
Sal Hepatica, special 43c
Toilet Soap—3 in box, 23c
Toilet Paper—flat package of crepe, 6 for 53c
Wellington Tea—Ceylon or Oolong, lb., 53c
Welcome Borax Soap—8 bars for 52c
Amolin Deodorant Powder, neutralizes body odors, 22c
Absorbent Cotton—large rolls 45c
Blaud's Iron Tablets—5 gr., the 100 17c
Bicarbonate of Soda, 8c
Borax—20 Mule Team, 1 lb., 2 boxes 23c
Cuticura Soap—special, 3 cakes for 59c
Cascara Sagrada Tablets—5 gr., 100's 22c
Dutch Cleanser—4 cans for 35c
Fellows' Syrup—Hypophosphites 1.18
Hair Brushes—black bristles 59c
Hubbard's Germicide, 1.19
Lux Soap Flakes—2 packages for 23c
Hand Mirrors—metal back 1.29
Palmolive Soap—3 cakes for 28c
Mennen's Talcum Powder 22c
Odorono—for extreme perspiration 43c
Pears' Unscented Soap—3 cakes for 43c
Resinol Soap—3 for, 59c
Scissors—cuticle 89c
Soda Mint Tablets, 9c
Saniflush—low priced, 21c
Sanitary Napkins, medium size, 12 in pkg. 48c
Toilet Paper—1000 sheets, in roll, 5 for 43c
Wellington Coffee—fresh roasted, lb 44c
Witch Hazel—pt. bottle, 37c
Atomizers — De Vilbis Atlas 69c
Alarm Clock—Westclox Sleepmeter, 1.89
Bath Brush—long, detachable handle 48c
Bath Soap—Venetian, 4 cakes for 35c
Benzoin, Glycerine and Rose Water 42c
Carbona—for cleaning 41c
Chamois—for household use 59c
Fairy Soap—it floats, 8 cakes for 52c
Freezone—for corns, 29c
Hair Brushes—white bristles, good stock 1.89
Jergen's Talcum—full size cans 16c
Lifebuoy Health Soap—8 cakes for 32c
Milk of Magnesia—Phillips 41c
Nail Brushes—assorted sizes 23c
Powder Puffs—wool, 12c
Pinkham's Vegetable Compound 93c
Poslam Soap—3 cakes for 55c
Sage Leaves—loose package 9c
Sponges—large assortment 39c
Sylpho Nathol 39c
Scott's Emulsion, 1.16
Tooth Brushes—many styles 21c
Touristas' Cases—rubberized cretonne, 98c
Wyeth's Cascara Tablets—5 gr., 100's 35c
Woodbury's Facial Soap—3 cakes for 55c
Ammonia—for household use, quart bottles 20c
Ammonia—Snow Cloud, pint bottles 18c
Bay Rum—8 oz. 39c
Boraxo—a perfumed toilet powder, 2 for 21c
Borax Soap Chips—20 Mule Team, 2 for 23c
Castile Soap—large bar 65c
Dental Floss—Salter's spools, 2 for 19c
Files—flexible steel 9c
Gray's Glycerine Tonic—1.16
Hinds' Honey and Almond Cream 41c
Jergen's Violet Glycerine Soap—cake 8c; doz. 89c
Listerine—7 oz. size, 39c
Mavis Talcum Powder, 20c
Nuxated Iron Tablets 83c
Peroxide of Hydrogen—pint bottles 19c
Physicians' and Surgeons' Soap—4 for 35c
Packers' Tar Soap—3 cakes for 55c
Rubber Sheeting, crib or carriage size 22c
Fountain Syringe—good quality 1.19
Stork Castile—of known purity, 3 for 40c
Seidlitz Powders—in tin box 30c
Toilet Paper—1000 sheets, flat pk. 4 for 55c
Warnesia—for rheumatism 93c
Whisk Brooms—good size 29c
Wash Cloths—6 for 27c

SPORT HATS
FOR THE GREAT OUT DOORS
A STYLE FOR EVERY SPORT NEED
1.95—10.00

On these lovely days when all outdoors seems a-calling, the need of a sport hat becomes urgent. Light woven hats simply trimmed, white milans, leghorns, panamas, hemps and pretty ribbon hats with colored hemp facings. Black and navy linens combined with white hemp make very attractive hats. Sailors, pokes, mushrooms, tricorns, etc.

Attractive Groups of Children's Hats Repriced—Sport and Dress Hats Included 1.95-5.00

(Temple Place—Second Floor)

GINGHAM DRESSES
"Samples"—2, 3, 4 year sizes
That the little girl may step into Summer Prettily and Freshly Frocked—
1.50
Not Necessary to Quote Value Prices. One glance will tell you all about them.
No two dresses exactly alike—Large assortment of materials—
—Plain Gingham —Large Check Ginghams —Small Check Ginghams —A Few Art Cloth Dresses
Many are fagoted, others with colored embroidery—
Mostly all styles in the lot are pretty belted models—

(Winter Street—Third Floor)

MOIRE SILK BAGS
Of heavy silk with neat metal frames and chain handles. Finished with a silk tassel. Double compartments and mirrors and pretty silk linings add to the beauty and service of these bags 2.95

(Tremont Street—First Floor)

BONNETS
Infants'— Children's Special Prices
Infants' Lingerie Bonnets—All neatly trimmed, large assortment of styles 59c
Hand Made Head Embroidered Lingerie Bonnets—Infants'; a beautiful lot, that should, by reason of styles and qualities, sell for much more than 1.50
Also Lingerie Bonnets, 1.00 to 1.95
Children's Pique and White Wash Hats 69c to 2.00
Children's Straw Hats, ages 3 to 6, choice selections, 1.69 to 3.95

(Winter Street—Third Floor)

SUMMER STATIONERY
14 Wanted Items in a Big Underselling Event

BOXED PAPERS
Marcus Ward's Paname—White or pink, bought to sell for 25c, at, the box 19c
Irish Poplin—Sells always at 39c, all colors, special, at, the box 29c
Above Includes Correspondence Cards, too.
Plate Marked Linen Paper—Or Royal Irish Plain, including Correspondence Cards in Royal Irish Linen—white and a few tints, at, the box 39c
New and unusual—The stationery appreciated by the Girl Graduate and the fastidious—white and all colors with contrasting borders—we intended selling for 65c, but for this event at, the box 49c
A very pretty paper—"Friendship" or "The Tie that Binds," very special, box 19c

PACKAGE PAPER
72 Sheets and 80 Envelopes—Tan color, a combination suitable for summer camps, cottages, vacations, etc. Original price was 49c, to close out 29c
72 Sheets and 50 Envelopes—Grey, good linen, selling freely at 49c, to close 39c

Savings for the Business House
Typewriting Paper—350, white bond, 69c
Envelopes—250 business envelopes, 6¾ size, good quality 79c

(Winter Street—First Floor)

POUND PAPER
Ward's Bawco—Colors only, and Wardwove, white (note size only), no envelopes to match or we would ask 50c to 65c the pound, to close out, at 25c
An assortment of
Odd Envelopes—Up to 25c grades, many colors to select from, package 8c
Marcus Ward's Vellum—White, a writing surface second to none, has been selling at 50c the pound. Small lot, to close, at 35c
Envelopes to match, package 15c
Linen Paper—Pink, 84 sheets to the pound, at 35c
Envelopes to match 15c

500 PARTICIPATE IN BROOKLINE EXERCISES

Outdoor and Indoor Programs at High School Graduation.

More than 500 pupils of the Brookline High School took part in the graduating exercises today. There was an outdoor program on the Cypress street playground, followed by indoor ceremonies in Shailer Hall, in the school building. Girls, dressed in various costumes according to the different classes, made the scene picturesque.

To the music of a band, the students marched from the school building, the boys leading. Boys of the senior class and the boy marshals were dressed in white duck trousers, dark coats and straw hats. The others wore all white suits, with black ties. Following came the twelve girl marshals of the junior class, carrying wreaths and wearing hats of gray trimmed with pink ostrich feathers, and a touch of red, the class colors. Girls of the senior class followed, wearing orange and black, the '19 colors, and carrying hollyhock sticks. Those of other classes wore white middy blouses, black ties and white shoes.

FORMED LIVING NUMBERS.

After the march to the playground, the senior girls formed the letters and numerals "B. H. S. 19," while those of the other classes stood in formation of the Roman numerals XIX.

A regimental review by the boys followed and a drill by the senior boys, with a salute to the flag. The column then marched to the building, where the letters and numerals were formed on the steps and cheers were given for the seniors and the faculty.

Returning to the playground, there were tugs of war, an English pastoral dance by senior girls, relay races, a final march to the school grounds and planting of the class ivy. The indoor exercises followed.

GIRLS AS BANNER BEARERS.

The banner bearers of the senior class were Ilma Woods, Maxine Nichols, Priscilla Hall; for the juniors, Eva Gray, Priscilla Rogers, Wilhelmina Albrecht; for the sophomores, Charlotte Putter, Velma Hutchinson, Helen Jackson; for the freshmen, Frances Brown, Madeline McSkimon, Elsie Maxon. The boy marshals were Hubert Hoehner, Dorothy Chartens, Donovan, Faulkner, Polin, Johnson, Kenney, McMillan, McMahan, McSweeney, Mullowney, Norton, Hendrix, Plaisted, D. Richardson, Phil Richardson, Stevens and Taylor.

The girl marshals included Harriet Taylor, Alice Jamison, Wilhelmina Albrecht, Doris Dalton, Dorothy Webber, Priscilla Rogers, Agnes Morrison and Miss Shepard.

The indoor exercises included the address of welcome by Charles M. O'Hearn, president of the graduating class; class oration by John McSweeney, class poem by Edna Shepard, class history by Hubert McMillan, presentation of banner and colors by the freshmen by the president, Charles M. O'Meara; the class prophecy by Paul Williams and Conrad Sallinger, and the class song.

NEW BEDFORD STRIKE SETTLED, 40,000 RETURN

New Bedford, June 6.—The return of the 40,000 striking employes of the New Bedford mills within a few hours is the result of a settlement of the three weeks' strike, which came today after a conference between members of the textile council and the manufacturers' association.

The conference lasted from 9 o'clock until 11:30. After the conclusion it was stated that important concessions had been made on both sides.

The strike began three weeks ago, when the engineers struck for a higher wage scale. A sympathetic strike of all workers in the mills threw 40,000 people out of employment and paralyzed the business of the city.

B. U. GIRLS WILL HAVE "BACON BAT"

A "bacon bat" and games on the beach at Marshfield are the entertainment for the Girls' Athletic Association of the College of Liberal Arts of Boston University tomorrow. Miss Rachel L. Hardwick, director of physical instruction for women, and Miss Ruth Duffey, instructor and basketball coach, will be hostesses to some fifteen B. U. girls for the day.

15 PLANES WILL SOAR OVER LENOX ON JULY 4

Lenox, June 6.—Courtlandt Field Bishop of New York and Lenox, vice-president of the Aero Club of America, today announced that he had arranged to have fifteen aeroplanes soar over the town of Lenox on July 4. He is investigating different fields here, in order to select a suitable one for landing of the machines.

OUTDOOR WEDDING FOR WAR HERO OF TENNESSEE

Grace Williams, bride-to-be of sergeant Alvin C. York, Tennessee mountaineer, war hero. Tuesday ceremony takes place tomorrow, Governor Roberts acting.

'KISSLESS BRIDE' MAY NOW BE KISSED

By International News Service.

New York, June 6.—The secret romance of Virginia Blair Reeves Wagner, Washington and Philadelphia society belle, and Henry B. Warner, inventor at the Hog Island shipyards came to an end today when a referee recommended the annulment of the marriage of the inspector and his "kissless bride."

Mrs. Warner is the stepdaughter of Commander Archibald L. Parsons of the Philadelphia Navy Yard. She made her debut in 1916 after graduating from a girls' school. On June 15, 1917, she motored to New York with Warner from a house party at Montclair, N. J., and was married.

Warner returned to his work in the shipyards and his bride to the home of her chum, Agnes Peppler in Philadelphia. They told no one of their marriage, and when Warner met her later at her parent's home in Washington did not even kiss her for fear that her mother would suspect that they were in love.

HARVARD PRIZE POETS FAILED TO QUALIFY

Harvard's crop of aspiring poets has failed to sprout this year in spite of a most inspiring motive. The Lloyd McKim Garrison prize of $100 and a silver medal will not be awarded because Professors George Baker, Barrett Wendell and John Lowes did not believe that the poems offered in the competition were worthy of the prize. The prize is offered annually for the best poem on a certain subject chosen by the committee. The subject this year was to deal with the Second Battle of the Marne.

Knoxville, Tenn., June 6.—In the midst of throngs of mountaineers, his friends and townsfolk, Sergeant Alvin Cullom York, hero of the Argonne, and Miss Grace Williams will be married tomorrow afternoon at Pall Mall. A big basket dinner will be given for all the mountain friends of the war veteran, and the marriage ceremony will be performed by Governor A. H. Roberts in the open air. This was announced by Pastor R. C. Pile, of the Church of Christ and Christian Union.

Pastor Pile is playing an important role in the home-coming and future plans of Sergeant York. The sergeant has been deluged with offers which Pastor Pile is working seven days a week to defeat. One manager offered York $1000 for 30 weeks to appear on the stage with thirty-five beauties of the footlights.

"If York accepted that offer he would be turned out of our church immediately," declared Pastor Pile. "This theatrical business is against our religion and the church would not stand for it. But York and I have talked the matter over and he assured me that not for a moment would he even consider such a proposition. He wouldn't think of going on the stage with a bunch of chorus girls wearing tights."

But the public may have a chance to gaze upon the man who captured several dozen Germans single-handed, for all that. Pastor Pile sees no reason why Sergeant York should not go on the lecture platform, in partnership with the clergyman himself, in the meantime. Sergeant York's thoughts are all on his approaching wedding, and he is spending the last days of his bachelorhood in taking his girl a-buggy riding.

U. S. PUBLICITY BRANCH QUITS JUNE 15

President Wilson Would Like to Continue It, but Fears Republican Congress

By International News Service

Washington, June 6.—The committee on public information will cease two weeks between June 15 and July 1 will go out of existence entirely, it was learned today.

Orders have been issued to those connected with the foreign service of the committee to start for home not later than the former date. The two weeks between June 15 and July 1 will be devoted to closing up accounts and "gathering up the loose ends."

Informal advices reaching Washington have indicated that President Wilson is loath to have the government left without any publicity branch whatever. He is said to favor allowing the temporary continuance of the committee on public information in view of the fact that other governments—notably the British and French—will not cease to have similar organizations send out national propaganda broadcast.

However, the President is reported to have confided to close friends that he would not himself recommend that the committee be retained in view of the hostility that such a move would meet from the Republican Congress.

The committee, ever since its establishment shortly after the United States entered the world war, has been a target for Republicans in Congress, and there seemed little likelihood that retention of the organization would be sanctioned by that body now that it has passed into Republican control.

The committee has handled much of the routine news coming out of Paris, such as official statements and set speeches, thus obviating duplication and relieving congestion on the already overcrowded wires. As the Navy Department, with its radio stations, is about the only department equipped to do work of this sort, it is understood that efforts are already being made to have Secretary Daniels place the facilities of his department at the disposal of the government for the remaining days of the peace conference.

ARMY SPEEDS PLAN TO MAKE ALIENS CITIZENS

Washington, June 6.—The War Department is pushing through a bill which allows who have not taken out their first papers may become fully-fledged citizens of the United States two years ahead of the period in which they could qualify under the civil law.

The War Department believes that within three months the training camp alien can be taught sufficient English and that within six months he can be made a good soldier.

TWO SOLDIERS A. W. O. L. CHARGED WITH HOLDUP

Springfield, June 6.—Charged with having held up and robbed David A. Lloyd of Bridgeport, Ct., at Milford, Ct., William F. Brown, aged 23, and Miles Hoag, aged 22, soldiers A. W. O. L. from Fort Slocum, N. Y., were arrested here early today. A new automobile, found in their possession, is said to be the one in which Lloyd had driven the soldiers from Bridgeport to Milford.

REPORT JACKSON PRISON FUND IS $300,000 SHORT

Lansing, Mich., June 6.—It was announced in a report by the Detroit Trust Company to the Legislature that a shortage of upwards of $300,000 in the accounts of Jackson Prison had been discovered.

Beautify the Complexion
IN TEN DAYS
Nadinola CREAM
The Unequaled Beautifier
Used and Endorsed By Thousands

Guaranteed to remove tan, freckles, pimples, liver spots, etc. Extreme cases 20 days. Rids pores and tissues of impurities. Leaves the skin clear, soft, healthy. At leading toilet counters. If they haven't it, by mail, two sizes, 60c. and $1.20.
NATIONAL TOILET CO., Paris, Tenn.

SANITY TEST FOR 5-YEAR-OLD IN BABY'S DEATH

Mother Sobs on Agreement to Take Peeper Boy to Psychopathic Ward

Freeman Peeper, the five-year-old East Boston boy who is charged by the police with causing the death of the three-weeks-old infant, Leroy Smart, by hurling him from a window, is to be examined for his sanity at the Psychopathic Hospital in Brookline.

Mrs. Rhoda Peeper, mother of the child, between sobs and tears, promised Clerk William C. Maguire of the East Boston Court, that she would take him there today, after the case had been heard at the juvenile session of the court.

Mrs. Peeper told Clerk Maguire, Sergeant Daniel J. Sweeney and Fred L. O'Brien of prenatal conditions that she believed had something to do with the child's condition, and said that he had frequently "acted queer" and that he was constantly "making faces." During the hearing the child was very restless and required constant reprimands from the mother to keep him in order.

Mrs. Peeper requested permission of the court to await the return of the child's father from Buffalo, before taking any action, but the court overruled her objection and made arrangements for an examination to take place at once.

SANITARIUM AT NORTH READING DECLARED CLEAN

Wakefield, June 6.—Following an investigation of conditions at the North Reading Sanitarium, conducted by Simon Fogg, a member of the board of trustees of the Rutland Sanitarium, Arthur K. Storm, chairman of the board of trustees, and Alvin G. Bliss, chairman of public health in Massachusetts and also chairman of the investigating committee at the Rutland Sanitarium, members of the board announced that they had found the North Reading institution to be in perfect order, well supplied with food, and thoroughly clean.

"Water Gun Bandit" Caught

Springfield, Ill., June 6.—"The city has a "water gun bandit." He is Lee Burton, colored, arrested for holding up persons with an automatic pistol that squirted water instead of bullets.

ILLEGAL FOR MAINE TO OWN RESERVOIRS

Augusta, Me., June 6.—That it would be illegal for the State to establish water power storage reservoirs, or to tax persons who have already developed such reservoirs, is the opinion of the judges of the Maine Supreme Court who gave a formal reply to questions propounded at the last session of the Legislature.

The decision says: "In all opinions taxation for this purpose (establishing storage reservoirs), either directly or indirectly, is beyond the constitutional powers of the Legislature to authorize.

"In other words, a State is certainly a political unit and not a business corporation except incidentally to further its political purposes. In its organization and machinery it is not adapted to acquire, own, manage, or make a profit out of land or other property except for public uses."

Both Shoes and Heels Are to Be Worn Low Cut

New York, June 6.—Oxfords, pumps and lower heels, both in leather and wood, will be the vogue in 1920, due to the high cost of leather.

This was decided by the allied council of the American shoe and leather industries and trades, meeting here. Andrew C. McGowin of Philadelphia was chosen president.

Fred A. Vogel, head of the tanners' council, urged manufacturers to purchase leather conservatively and to advocate more general wear of low shoes by both men and women.

UXBRIDGE PARENTS HEAR SON DIED MONTHS AGO

Uxbridge, June 6.—Lieutenant Horton B. Taft, son of Attorney and Mrs. Samuel B. Taft, Prospect street, was killed early in August, 1918, according to a telegram received from the Adjutant General's office. The message stated the cause was unknown. Months ago the parents of the boy got word their son was missing. He was a graduate of Colby University and Uxbridge High School.

$110,000 WORTH OF RUM IS SAVED FROM FLAMES

When fire partially destroyed a storehouse owned by Daniel E. Chase & Co., in Somerville, 150 hogsheads of rum, valued at $110,000, were saved by the firemen. The company, which recently closed its distillery, shipped rum to Africa and the West Indies for many years.

THIN, NERVOUS PEOPLE NEED BITRO-PHOSPHATE

What It Is and How It Increases Weight, Strength and Nerve Force in Many Instances

SHOULD BE PRESCRIBED BY EVERY DOCTOR AND USED IN EVERY HOSPITAL

Says Editor of *"Physicians' Who's Who."*

Take plain bitro-phosphate in the advice of these physicians to thin, delicate, nervous people who lack vim, energy and nerve force, and there seems to be ample proof of the efficacy of this preparation to warrant the recommendation. Moreover, if we judge from the countless preparations and treatments which are continually being advertised for the purpose of making thin people fleshy, developing arms, neck and bust, and replacing ugly hollows and angles by the soft, curved lines of health and beauty, there are evidently thousands of men and women who keenly feel their excessive thinness.

Thinness and weakness are often due to starved nerves. Our bodies need more phosphate than is contained in modern foods. Physicians claim there is nothing that will supply this deficiency as well as the organic phosphate known among druggists as bitro-phosphate, which is inexpensive and is sold by most all druggists under a guarantee of satisfaction or money back if it should be prescribed by every doctor and used in every hospital to increase strength and nerve force and to enrich the blood.

Joseph D. Harrigan, Former Visiting Specialist to North Eastern Dispensatory, says: "Let those who are weak, thin, nervous, anaemic, or run-down take a natural, unadulterated substance such as bitro-phosphate and you will soon see some astonishing results in the increase of nerve energy, strength of body and mind and keener edge of ambition."

Bitro-Phosphate is made entirely of the organic phosphate compound referred to in the National Standard Dispensatory as being an excellent tonic and nervine and a preparation which has recently acquired considerable reputation in the treatment of neurasthenia. The standard of excellence, strength and purity of its ingredients is beyond question, for every Bitro-Phosphate tablet is manufactured in strict accordance with the U. S. Pharmacopoeia test requirements. Bitro-Phosphate is therefore not a patent medicine and should not be confused with any of the secret nostrums, so-called tonics or widely advertised "cure-alls."

CAUTION—Although Bitro-Phosphate is unsurpassed for relieving nervousness, sleeplessness and general weakness, owing to its tendency to increase weight, it should not be used by anyone who does not desire to put on flesh.
—Advertisement

Our Self-Acting Reduction Plan Creates Bargains

GILCHRIST'S BASEMENT STORE

A LEGAL STAMP WITH EVERY 10¢ PURCHASE

No Mail or Phone Orders Filled in Basement

Capes and Dolmans
$9.50

Of good quality wool velours and durable serges; braided and button trimmed; in the newest styles; navy and colors.

A Close-Out of Beautiful Sample Skirts
$4.75

Show Room Samples from
The Biltwell Skirt Co. of New York City
Including many styles in plain and striped silk taffetas, serges, poplins and plaids.

Silk Lined Suits
$15.50

Made of fine quality men's wear serges and wool poplins, in the popular belted and box styles; navy and a few colors.

Girls' Graduation Dresses
Chic net dresses for graduation and confirmation, in the popular tunic model; white only; sizes: 8, 12 and 14.
$5.25

Girls' Bloomer Dresses
$2.25
In the better quality plaid ginghams; belted models; extra well made; full cut bloomers; assorted plaids; sizes: 6 to 12.

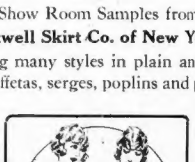

Heavy Georgette Waists $3.98
In a variety of beautiful colors, daintily beaded and silk embroidered; round neck with or without collars.

JUST IN TIME!
Men's High-Class Bathing Suits
$2.19

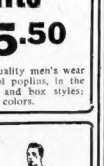

Surplus stock of the Mascot Specialty Company. One-piece suits in grays, blues and blacks in best combinations and shades. Slightly imperfect.

Men's Ribbed Union Suits Sizes 36 to 46 **50c**

WE GIVE MERCHANTS LEGAL STAMPS

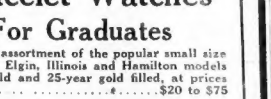

Bracelet Watches For Graduates

Extensive assortment of the popular small size Waltham, Elgin, Illinois and Hamilton models in 14k gold and 25-year gold filled, at prices from.....$20 to $75

Latest style watches for young men, Waltham, Elgin, Hamilton and Illinois movements, at prices from.....$15 to $40

The E. B. Horn Co.
Jewelers for 80 Years
Near Winter St. 429 Washington St. Open Evenings

Whether you spend your summer at the mountains or seashore, in shady country lanes or in the busy city, you will need cool, smartly-designed Summer Frocks such as are illustrated here

Pictorial Review Patterns for July
Show Many Others Just as Pretty
NOW ON SALE
Jordan Marsh Company

FOREIGN WIVES NO HELP TO DISCHARGE

Soldiers Who Married Overseas Will Not Be Put on Reserve Before Others

Requests have been made to the War Department for authority to discharge or furlough to the reserve men who enlisted prior to April 1, 1917, and who return to the United States accompanied by foreign wives whom they married overseas.

The War Department has replied that it is not the present policy to broaden the classes of enlisted men for furlough to the reserve and that the cases of all such soldiers will be considered with others.

SHIPS AT NEW YORK.
Chicago and Norfolk.
SHIPS DUE AT NEW YORK.
Santa Ana, Pretoria, Eurana, Pannonia, Von Steuben, Madawaska and Duca D' Aosta.
SHIP AT NEWPORT NEWS.
Koningen der Nederlanden.
SHIPS DUE NEWPORT NEWS.
Canonicus, Ancon, Pajsandu, Gen. G. W. Goethals and Freedom.

Discharge papers belonging to Private Woodburn A. Noyes, 30th Machine Gun Battalion, Camp Devens, claiming his home as Newport, Vt., have been found by Miss Florence G. Duffy, Dorchester, Mass. Kindly correspond with this bureau and your papers, which are being held at this office, will be forwarded. Vermont papers please copy.

MRS. H. B.—Aero Squadron No. 72 was last reported in the vicinity of Colombey-les-Belles. It has not been assigned for immediate return. Duration of war men can be discharged if their services can be dispensed with.

ANXIOUS NEW HAVEN MOTHER.—The 302d Engineers Regiment is with the 7th Army Corps, Wittlich, Germany. No definite date has been announced for its return.

Discharge papers belonging to Edward D. Prunier, serial number 2,281,145, Camp Devens, dated March 21, 1919, have been lost. Finder kindly forward them to his home address, No. 11A Paxon street, Newton, Mass.

DOROTHY E. P.—Company E, 318 Engineers, has been assigned for early convoy. The 4th Division will arrive in New York June 10 on the transport Leviathan. Whether it will be the complete division has not been announced.

INTERESTED.—Company C, 439th Supply Train was last reported at Commercy. No definite date for return. Port of debarkation not announced.

Petition to the Secretary of War and Secretary of the Navy to send Soldiers, Sailors and Marines Home with Six Months' Pay

Sign this petition, get your friends to sign it, and forward it to the Boston American, 80 Summer st., Boston, Mass.

To the Honorable Newton D. Baker, Secretary of War:
To the Honorable Josephus Daniels, Secretary of the Navy:

The undersigned respectfully urge you to return to their homes as soon as possible the soldiers, sailors and marines who have accomplished so brilliantly every object America had in the war.

We urge, also, that you obtain the necessary authority to pay these men their military wages for six months, or for some sufficient period after their discharge from the army until they can obtain useful and remunerative employment.

We urge this as an act of simple justice by a great nation to its heroes.

(Signed)

Paste a sheet of paper on this for additional signatures.

JEWELER'S "GEM" SEEKS SEPARATION

New York, June 6.—"When I became the wife of Ralph Dreyfus, who is in the jewelry business, he told me I was a gem," said Mrs. Dreyfus, who filed a suit for separation in the county clerk's office. Apparently "the gem" soon ceased to sparkle for him, for she says her husband in addition to using an ash tray on her had bombarded her with salad, a pitcher of ice water and shoes. She alleges he "forbade her to attend her dying mother!"

AMENDMENT ON WAY TO STATE HOUSE

Suffrage Measure Will Reach Legislature Monday for Action on Ratification

Massachusetts may be the first State in the Union to ratify the national woman suffrage amendment, political leaders said today. The amendment is to reach this State, Governor Coolidge announced, and will be delivered in both branches of the Legislature Monday.

The amendment will then go to the joint legislative Committee on Federal Relations, which will conduct public hearings and make a report to both houses, after which comes the vote of the full Legislature.

Representative Benjamin Loring Young of Weston, Republican, chairman of the House Ways and Means Committee; Representative Kneeland of Winchester, Republican whip, and Representative McDonnell of Boston, Democratic floor leader, are among the lawmakers who have indorsed the amendment.

Worcester, June 6.—The Women's Trade Union League of this city has sent a petition to the State Legislature asking for ratification of the suffrage amendment. The League urges that Massachusetts be the first State to ratify the amendment.

B. C. to Call on Vermont

The Boston College team goes to Burlington tomorrow for a game with the University of Vermont nine.

BUSINESS NOTICE.
CASTORIA
For Infants and Children
In Use For Over 30 Years
Always bears the Signature of Chas. H. Fletcher

BALK AT TEACHERS' BANQUET EXPENSES

Lawrence, June 5.—The Lawrence city council balked at paying expenses totalling nearly $100 submitted by instructors at the Lawrence Industrial School, incurred when they went to Boston recently to attend a banquet. Timothy Doyle, director of the school, said that his expenses of $5.85 should be paid by the city as it was for the interest of the school that he attended the banquet and convention which followed. Some of the instructors went by automobile.

NATIONAL SUPPLY CO.
85 Tears on Temple Pl.
Men's Togs | CLOTHING ON CREDIT | Women's Misses'
Orders on the Cash Store
46 TEMPLE PLACE
LEONARD A. CATES, Mgr.
Open Sat. Eves Until 9 P. M.

FLIES FROM TORONTO TO NEW HAVEN, CT.

New Haven, June 6.—After a remarkable airplane flight from Toronto, Ont., making two stops en route, one at Ithaca, N. Y., to see his wife, and the other at Utica, Lieutenant Thomas R. Haggerty of West Haven landed at the Martin flying field.

The flight, which was one of the longest ever made to New Haven, was in a Curtiss JN-4 airplane.

Ask for "Get" Horlick's
The ORIGINAL Malted Milk
Safe Milk
For Infants & Invalids
No Cooking
"A Nutritious Diet for All Ages. Quick Lunch; Home or Office. OTHERS are IMITATIONS

OVER 50,000 SATISFIED CUSTOMERS
Liberty Bonds Accepted as Cash---Full Value Allowed
LENOX JEWELRY CO.
DIAMONDS WATCHES ON CREDIT
Guaranteed Value | Illinois Rockland, Waltham, Elgin, Howard and Hamilton Watches | Illinois Rockland
Solid Gold Emblem Buttons 10c—Masonic, K. of C., Odd Fellows & Others

Two Wonderful Watch Offers

In these special offers we are not competing with credit houses, we are competing strongly with the cash jewelry houses and guarantee that there is not one in Boston that undersells us. Our enormous credit business has been built up by selling on the easiest possible terms and at strictly lowest cash prices—*and we always guarantee to refund money if our customers can buy cheaper elsewhere for cash.*

17 Jewels Illinois Rockland Watches
ADJUSTED
$30.75
50c
Down
50c a Week
Illustration shows Exact Size—In Smaller Size Also
20-Year Gold Filled Case, $40 Value.
These are not remade or reconstructed Watches—they are brand new watches fresh from the Illinois watch factories.

Waltham and Elgin Watches
Jewels Movement
$16.75
25c
Down
50c a Week
Illustration Shows Exact Size—In Smaller Sizes Also
20-Year Gold Filled Case, $20 Value.

Graduation and Wedding Gifts

Diamond Rings
50c Down---50c a Week
Extra special guaranteed perfect cut *Diamond Ring*, set in 14k. gold mounting. Ladies' or gentlemen's, of latest design.
DIAMOND PENDANTS—All the newest styles; a fine wedding or graduation gift ..... 17.50 Up

Waltham and Elgin Bracelet Watches
Special Offer $25
Formerly sold for $50
50c Down 50c a Week
Adjustable to fit any wrist, worn with chain or pin. Guaranteed 20-year gold-filled case. A few high-grade Illinois Bracelet Watches at $35.

Beautiful Wedding Gift
Community Silver Chest of 26 Pieces
Par-Plate, guaranteed for 10 years. A stock pattern. Can always be replaced or added to. Sale price,
$12
50c Down, 50c a Week

25c DOWN
50c a Week
This Size, also a Smaller Size
$13.50
$17.50 value
Guaranteed 20-Year Gold-filled Case.
One of the Best American Makes

We Guarantee To sell everything on credit at the lowest cash prices. Money refunded if you can buy elsewhere cheaper for cash. We are not satisfied until you are satisfied.

Mail Orders Promptly Filled on Anything. Address Dept. A.
Open Daily till 5:30. Sat. till 8 P. M. Jewelers Building, 5th Floor, Elevator

LENOX JEWELRY CO. BOSTON, MASS. 373 Washington St. FIFTH FLOOR
BROCKTON BRANCH STORE 153 MAIN ST.

Store Open All Day Saturday

Women's White Silk Stockings $1.85
Pure dye thread; full fashioned with extra high spliced heels; reinforced lisle soles and garter tops. Splendid value.

GILCHRIST CO.
The Store of Progress

Women's Japanese Tram Silk Stockings 79c
Seamless, reinforced lisle garter tops. Silk is specially prepared and treated to give extra life and strength to the wearing qualities.

Capes and Dresses Most in Demand

Styles and materials such as one would expect to find in garments selling at much higher prices

Dress $25.00

Long, Medium and Short Capes $25.00
Made of soft velour, men's wear serge, silvertone and gabardine, with coat front and circular back. Each cape is lined throughout or partly lined with plain or fancy silk. All colors and sizes. A number of black, navy and tan coats included.

Summer Dresses, $25.00
Handsome plain or figured georgette, smart satin and charmeuse, also lovely taffeta frocks. Simple frocks with smart lines and correct touches of trimming. For street, afternoon or class day. Navy blue and black. Also lighter shades.

Dresses $19.75
For Most Any Occasion
Dainty georgette models in draped effects; navy, white, flesh and Belgian shades. Satins with divided tunics or georgette vestees, taffeta in a variety of styles. Excellent value.

Dresses $16.95
Up-to-the-Minute Models
Made of fine quality taffeta, smartly tucked, many with extended pockets, some with cuff tunics, new sleeves or fancy girdle. Practical dresses. Splendid value.

Cape $25.00

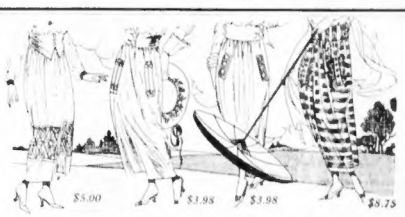
$5.00 $3.98 $3.98 $8.75

White Skirts at $3.98
Youthful styles in splendid quality wash gabardine, with neatly gathered tops, that are finished with wide, crushed girdles and new patch set-in pockets.

Skirts at $5.00
Satinette in fine silks gabardine dressy models with large patch pockets and wide belts, also button front or back styles.

Skirts at $10.00
Made of white Batiste satin in gathered top styles, with small set-in pockets and wide belts. Button trimmed, white only.

Striped Silk Skirts, $8.75

Jaunty, New Sport Hats
$1.98
Many ribbon styles, with Milan hemp crowns; smart styles in embroidered khaki kool, also felt, fine georgette crepe and silk.
Hats at $2.98
Hats to $20.00

Fine Crepe Envelope Chemise
$1.19
Made with tailored top, ribbon run, and hemstitching. Each garment is neatly trimmed with lace. Choice of flesh or white.
Bloomers at $1.19
Camisoles at $1.29

Smartly Perforated Pumps and Ties

Pumps
White ooze calf, as illustrated, AA to D widths $7.00
Patent leathers, military heels $6.00
Brown or black calf, military heels. Priced at $5.00

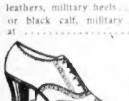

Oxfords
Brown leather, sport styles, illustrated $5.00
White ooze buck, white rubber fibre soles and heels $7.50
Black gun metal, welt walking shoes, military heel $6.00
(Many other equally popular styles, moderately priced)

$3.98 $2.98 $2.25

Up-to-the-Minute Styles in Ramie, Poplin and Voile

Middies and Sport Smocks

$2.25
Smocks of white and colored combinations. Made with deep collars, round necks and smartly button trimmed. Exceptional value.

$2.98
Smocks of sheer voile, with round neck styles. Yoke is smocked in silk smocking. White, rose and copen from which to select.

$3.98
Smocks of fine quality poplin, with flat collars. Made in belt styles with shirred fronts and hand smocking.

Mail and Phone Orders Promptly Filled

We Give and Redeem Merchants Legal Stamps

Little Boys' Nobby Wash Suits
Hundreds of them at
$2.25 and $2.85
The kind and styles one usually pays $3.00 and $4.00 for.
A newly arrived purchase of boys' high-grade wash suits in the newest styles, including middies, Etons, short Russians and Junior Norfolks, from one of the leading makers.
Every suit is well made of good quality galatea, percale, chambray, Kiddy and Peggy cloths, in plain colors, fancy stripes or white.
All Colors Guaranteed Absolutely Fast

RULES FOR CARE OF HORSES IN HOT WEATHER

Instructions for watering and Feeding Issued by President of Work Horse Association

Hot weather rules for the care of horses have been issued by the Boston Work Horse Relief Association, Henry C. Merwin, president. They give the following instructions for watering, feeding and taking care of horses overcome by the heat:

1—Load lightly and drive slowly.

2—Stop in the shade if possible.

3—Water your horse as often as possible. So long as a horse is working, water in small quantities at not less than an hour, but let him drink only a few swallows if he is going to stand still. Do not fail to water him at night after he has eaten his hay.

4. When he comes in after work, sponge off the harness marks and sweat, his eyes, his nose and mouth and the dock. Wash his feet, but not his legs.

5. If the thermometer is 75 degrees or higher, wipe him all over with a damp sponge. Use as much clear water if possible. Do not wash the horse at night.

6. Sunday night, give a bran mash, lukewarm, and add a tablespoonful of salt petre.

7. No one but a horse-hat, unless it is a canopy-top hat. The ordinary straw hat does more harm than good.

8—A sponge on top of the head, or even a cloth, is good if kept wet. If dry, it is worse than nothing.

9—If the horse is overcome by heat, get him into the shade, remove harness and bridle, wash out his mouth, sponge him all over, shower his legs, and give him two drachms of aromatic spirits of ammonia, or two ounces of sweet spirits of nitre, in a pint of water, or give him a pint of coffee warm. Cool his head at once, using cold water, or, if necessary, chopped ice, wrapped in a cloth.

10—If the horse is off his feed, try him with two quarts of oats mixed with bran, and a little water and add a little salt or sugar. Or give him oatmeal gruel or barley water to drink.

11. When you go home, if he stops sweating suddenly, or if he breathes short and quick, or if his ears droop, or if he stands with his legs braced sideways, he is in danger of a sun stroke and needs attention at once.

12. If it is so hot that the horse sweats in the stable at night, tie him outside, with bedding under him. Unless he cools off during the night, he cannot well stand the next day's heat.

REFUSED $10 BY FATHER, BOY SHOOTS HIMSELF

When his father refused to give him $10, Elmer C. Hurrill, eighteen, of No. 3 Upton court, Brighton, went to his room and fired a shot into the calf of his leg. The other bullets fired by him were found imbedded in the wall.

The young man is said to have been drinking, and when he asked for the money was told that he would have to wait until the morning for it. A few minutes later his father, James Hurrill, heard the three shots.

The boy was found lying on a couch with blood streaming from his left leg. The Brighton police were notified and Hurrill was sent to the City Hospital in the ambulance. At the hospital it was found he was suffering from a bullet wound in the calf of the left leg.

SEXTON HANGS HIMSELF IN BACK BAY CHURCH

With a strap around his neck, Henry I. Wildes, the fifty-two-year-old sexton of the South Congregational Church at Exeter and Newbury streets, was found dead, hanging from a door in the basement of the edifice, Lillian Gray, his landlady at No. 59 Putnam avenue, Cambridge, made the discovery. The heat was said to have unbalanced his mind. Wildes was the janitor of the Horace Mann School, across the street from the church. His wife is said to live in Winchester.

Home Wins Over Promotion

Cleveland, O., June 6.—"Home, sir!" was the answer of Sergeant William J. Ferguson, twenty, who wears the French war cross, the Distinguished Service Cross and the regimental citation of the Fifth Marines, when the Marine Commandant at Quantico asked: "Would you rather go to China as a second lieutenant or home on a furlough?"

BUY AT THIS BARGAIN STORE

$3.00 Men's Stylish Cloth Hats . .	$1.90
4.00 Men's Fine Bathing Suits . .	2.48
1.50 Tweed Cloth Golf Caps . . .	.95
2.50 Fast Color Bathing Suits . .	1.48
10.00 Extra Fine Panama Hats . .	6.48
5.00 Men's Blue Serge Pants . .	3.48
1.50 Men's Crash Alpine Straw Hats	.95
1.00 Soft Silk Summer Hats . . .	.79
12.00 Men's Stylish Rain Coats . .	7.98
1.50 Men's Summer Union Suits .	.95
3.00 Milan Alpine Straw Hats . .	1.90
2.00 Men's Flat Brim Straw Hats	.95

Buy of us Summer underwear, cool shirts, Summer coats, Summer Union Suits, trunks, bags, valises, Khaki clothing, auto gloves, dress and working clothing. Hundreds of other bargains in our 47 Departments. Don't miss this sale.

Buy at This Bargain Store

UNION HAT CO.

139 Hanover St.

DON'T FORGET THE NUMBER

SOCIETY HAPPENINGS

C. M. Loeffler's Annual Concert at Medfield Attracted a Large Audience of Boston Society Favorites.

© PHOTOGRAPH BY GARO

Miss Augustine van Wickle, whose marriage to Mr. Quincy Adams Shaw, Jr., will take place on Tuesday, June 24, at the Old South Church. Miss Van Wickle is a member of the Vincent Club and Sewing Circle of 1916-17, and is a graduate of Miss May's school.

BY SARA ORCUTT.

A large audience attended the annual concert given by C. M. Loeffler last night at the Unitarian Church at Medfield, the entire proceeds going to the relief work of the American Committee for Devastated France, of which Mrs. Robert W. Lovett of No. 7 Fairfield street is the New England chairman. Assisting artists were Madame Povla Galish, soprano; M. N. Snow, organist, and N. Gebhard, pianist.

* * *

Mr. and Mrs. Thomas Dwight and her son and daughter, Joseph Dwight and Miss Margaret Dwight, of Beacon street, have gone to their Nahant home where they will stay until October. Miss Dwight will open her tea room the last of this month. Last Summer the entire proceeds were given to the Red Cross.

CAPTAIN PUTS DOWN MUTINY ON WHALER

Two Germans in Irons After Fierce Battle Aboard New Bedford Ship

New Bedford, June 6.—With two men in irons, and several members of the crew badly battered as the result of attempted mutiny, the whaler Greyhound which left here last September for a cruise in southern waters, has put into the Barbadoes for repairs.

The story of the battle in which marlin spikes and butcher knives were used is contained in a letter to Mrs. Hattie Cruz, No. 68 Pierce street, whose son is cabin boy aboard the Greyhound.

The two alleged mutineers had signed up as Russians, but soon after putting out to sea admitted that they were Germans. The whaler was three miles off the coast of Brazil when a whale was sighted and three boats were lowered. With only nine left aboard, the two Germans began a reign of terror. The cook was felled with a hammer and the steward was beaten before he could break away and lock himself in the cabin. The seaman at the wheel was chased from his post.

The rest of the crew aboard ship locked themselves in the forecastle. The mutineers attacked the door with a sledgehammer and the noise attracted the attention of Captain Josef Tavelho. Despite the fact that the mutineers used a marlin spike and butcher knife to ward him off, he overpowered them alone.

At the Barbadoes, Captain Cavelho was unable to get any satisfaction in the courts because the offense was perpetrated by foreigners and had been committed in foreign waters. He took the trouble makers back aboard ship, still in irons, and announced his decision of bringing them to New Bedford, or Provincetown.

NEVER MISSED WRITING WEEKLY FOR 30 YEARS

Des Moines, Ia., June 6.—Lake Bower, a Des Moines automobile salesman, heads the honor roll for Mother's Day not only of Des Moines and Iowa, but the nation, it is believed here.

Lake, as he is known, has been away from home for thirty years. In all that time he has never missed a Sunday in writing to his mother or the folks at home.

"Nobody" Has Lucky Streak

San Francisco, June 6.—Michael Ryan, derelict, and according to his own estimate, of himself, nobody, tramped Montgomery streets an entire day praying for a dime with which to buy coffee. Ryan picked up a check for $50,000 made payable to the Sacramento Northern Electric Company. He turned it over to its owner. As a reward Ryan got one dollar.

DEMAND PLACE FOR IRELAND IN LEAGUE

A. F. of L. Program for Convention Is Outlined

Atlantic City, N. J., June 6.—"Ireland has earned her independence from Great Britain and is entitled to as big a place in the proposed league of nations as any other small nation" was one of the declarations which spokesmen for nearly $ 5,000,000 American working men conferring here upon after-war readjustments and reconstruction will submit for adoption next week to the national convention of the American Federation of Labor, it was said here.

GOMPERS TO BE RE-ELECTED.

These deductions as to the program for the convention are warranted at the conclusion of Thursday's consultations:

That President Gompers, despite the "extremist" opposition and his recent physical affliction, will be re-elected.

That the federation will strive to rid itself of all persons and elements suspected of anarchist or other extremist teachings or practices.

Labor will go on record that the present high rate of wages shall be maintained; that the eight-hour law shall be preserved inviolate, and that no more than forty-eight hours shall constitute a week's work except in emergency.

That no child under sixteen shall be compelled to work and convict labor shall be prohibited.

WOMEN'S WAGES TO EQUAL MEN'S

That women shall be paid wages equal to those of men for equal work performed.

That involuntary servitude shall not exist except as a punishment for crime of which the accused has been convicted.

That food and rent profiteering must cease and that some practicable plan shall be devised to provide homes for workmen and their families at a reasonable price.

That the obnoxious second-class postal service reserve rate and zone law shall be repealed.

That President Wilson be importuned to remove Postmaster-General Burleson.

That Ireland has earned her independence from Great Britain.

That United States soldiers must not be used to shoot down wage earners who decline to submit to the injustice visited upon them by heartless employers.

Urges Sane Fourth

Augusta, Me., June 6.—State Insurance Commissioner Smith has urgently requested the municipal authorities to effect a safe and sane Fourth by co-operating in the prevention of selling and using fireworks on that day.

IN THE CENTER OF THE CITY

Avon Cloak AND Suit House

480 WASHINGTON ST.

IN THE CENTER OF THE CITY

HELLO CENTRAL

Give Me BEACH 6528

Is This AVON CLOAK AND SUIT HOUSE?

Yes

Do you sell Ladies' and Misses' Wearing Apparel?
Do you carry the newest styles?
Do you alter free of charge?
Will you open a part payment charge account with me?
Will you trust me on my promise?
Can I pay at my convenience?
Central—pardon me, operator—you have cut me off. Give me BEACH 6528 again

No

Do you make investigations?
Do you charge any interest?
Do you require references?
Do you want any security?
Do you have collectors?
Do you delay in deliveries?

Come to our Suburban Store, just as you would go into any cash department store, select whatever you may need and have it charged.
We know that you are honest, our plan proves it. You pay the same price as a cash customer and pay at your convenience.
Our Garments consist of the latest New York Styles, such as

CAPES DOLMANS WRAPS SUITS DRESSES BLOUSES INGERIES AND NEGLIGEES

Ranging in prices from $15 $20 $25 to $65

Open Saturday and Monday Evenings

380 WASHINGTON ST. COR. AVON ST.

Over Liggett's

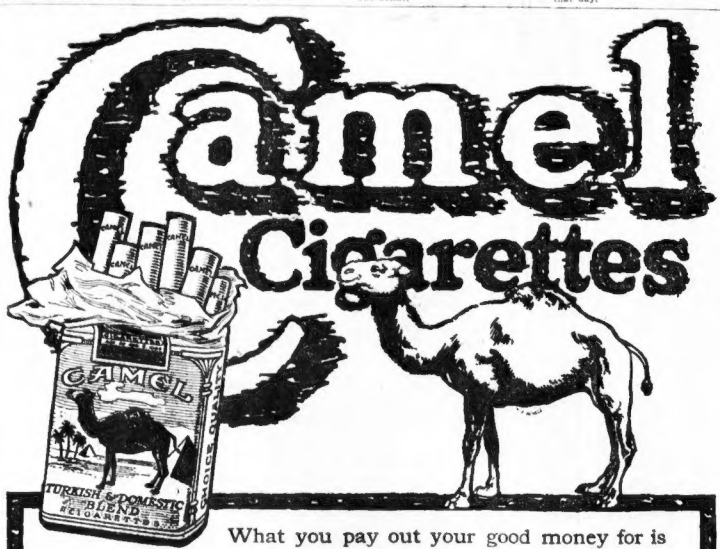

18 cents a package

What you pay out your good money for is cigarette satisfaction—and, my, how you do get it in every puff of Camels!

EXPERTLY blended choice Turkish and choice Domestic tobaccos in Camel cigarettes eliminate bite and fret them from any unpleasant cigaretty aftertaste or unpleasant cigaretty odor.

Camels win instant and permanent success with smokers because the blend brings out to the limit the refreshing flavor and delightful mellowness of the tobaccos yet retaining the desirable "body." You may smoke them without tiring your taste, too! Camels are simply a revelation any way you consider them!

For your own satisfaction you must compare Camels with any cigarette in the world at any price. Then, you'll realize their superior quality and the rare enjoyment they provide. Camels certainly are all any smoker ever asked.

Camels are sold everywhere in scientifically sealed packages of 20 cigarettes; or ten packages (200 cigarettes) in a glassine-paper-covered carton. We strongly recommend this carton for the home or office supply or when you travel.

R. J. REYNOLDS TOBACCO COMPANY, Winston-Salem, N. C.

FOUR BIG FEATURES

in the BOSTON SUNDAY ADVERTISER, June 8

Copyright, Universal Current Events

DE VALERA
Leader of Sinn Feiners

Copyright, International Film Service, Inc.

GEORGE CREEL
Recently chairman of Committee on Public Information.
(the other Members:
Robert Lansing, Secy. of State
Newton D. Baker, Secy. of War
Josephus Daniels, Secy. of Navy

Copyright, International Film Service, Inc.

SIR EDWARD CARSON
Leader of Ulstermen

George Creel's Remarkable Series—
Eight Articles on

THE IRISH QUESTION

Are the result of many weeks' painstaking investigation, interviews with representatives of all Irish political factions and much travelling about the Emerald Isle. No one could be selected who could grasp a situation better or describe it more clearly. The Irish Question has a powerful influence upon American life, emphasized by the first article

"America Is Obliged to Be Concerned in This!"
Read Creel on the Subject—Without Fail

"THE RED LADY"
By Katherine Newlin Burt

A most thrilling of mysterious happenings closely related to the life of a woman with flame-red hair. The story will hold the close interest of the most indifferent reader.

Running Sunday in Advertiser and Daily in the American

The Escape From Capture and Death of the Empress Dowager of Russia

As described in detail by one of her party in the headlong flight from Russia. Many of the original party were killed, but the remainder, led by the Grand Duke Nicholas, finally reached safety on the deck of a British warship.

A Remarkable Tale of the War

"HEARTS of THREE"
By Jack London

The last and best of the great writer's books. Never before in print. "Hearts of Three" is an amazing adventure concerning the doings of a young American millionaire, a Spanish girl and others in Central America.

Running Sunday in Advertiser and Daily in the American

100% Pure Turkish Tobacco

HELMAR

15¢

TURKISH CIGARETTES

Listen, folks—

Every manufacturer of cigarettes admits that pure Turkish is the Mildest and Best tobacco for cigarettes.

Why, then, is any other kind of tobacco ever used? Only to cheapen the cost.

That's why "bundle" cigarettes are so plentiful in Quantity—but so "different" in Quality!

Helmar are 100% pure Turkish—and Quality Superb.

Anargyros Makers of the Highest Grade Turkish and Egyptian Cigarettes in the World

Quality-Superb

BRIGHTON'S DAY FOR SOLDIERS TOMORROW

Together With Allston, the District Has Staged a Great "Welcome Home" for Its Boys

Tomorrow is welcome home day to the boys of Brighton and Allston who served in the world war, and the districts are ablaze with decorations in their honor.

The public reception to be tendered the sons of the district, who were in the service of the army, navy or marines, will be ushered in with a parade, which will begin at 1 o'clock, after which there will be sporting events open to the boys at the Harvard Stadium, band concerts, and in the evening at the Commonwealth Armory will be a banquet, followed by a dance at Guild Hall, in the armory.

Wards 25 and 26 have sent more than 2,400 sons to the colors, and every person in the district tomorrow is going to show them the proper appreciation. Funds for the celebration have been raised by public subscription.

NOTABLES INVITED.

Invited guests include Governor Coolidge, United States Senators Lodge and Walsh, Councilor Horace A. Carter, Captain William R. Rush, Mayor Peters, United States Marshal Mitchell; Generals Edwards, Dickson, Cole and Sherburne, Senator Curtis of Brookline, Major Carney of the Watertown Arsenal, Lieutenant-Colonel George L. Wall, Rear Admiral Harold O. Dunn, commanding the First Naval District; Colonel William J. Keville, Adjutant-General Jesse A. Stevens and Colonel Logan.

The committee is hoping to secure the services of a United States naval band and one military band. It is also hoped to secure the services of the Watertown Arsenal Band. The committee also expects that the Brighton High School Cadets and their drum corps will parade.

Organizations assisting and who have aided financially in the celebration are the Red Cross Society, Allston Council, K. of C.; Metropolitan Mutual Aid Society, Loyal Order of Moose, Brightelmstone Club, Newnatum Lodge, I. O. O. F.; Victory Encampment, I. O. O. F.; Daughters of American Revolution, Brighton Council, K. of C.; St. Columbkille's, Presentation, P. A. Colling, St. Genevieve and Allston Courts, M. C. O. F.; Divisions 14, 21 and 49, A. O. H.; Ladies' Auxiliary, A. O. H.; Divisions 6 and 16, Daughters of Isabella; Washburn Post, G. A. R.; Cunningham Camp, U. S. W. V.; Ladies' Auxiliary of Spanish War Camp, Sons of Veterans, Women's Relief Corps, Bethesda Lodge of Masons, Friends of Irish Freedom, Brighton and Allston Special Aid Society.

PARADE STARTS AT 2

The parade will leave the armory at 2 o'clock, the band concert will take place in the evening, the banquet to the returning service men at 6 p. m. and the dance and reception follows at Curtis Guild Hall. Colonel Fred P. Brown will be the chief marshal of the parade.

The general welcome home celebration is headed by John H. Lee, chairman. The different committees comprise Judge Thomas H. Connelin, Captain Charles B. Moseley, Lewis J. Hewitt, Harry Fletcher, John T. Scully, Representative Hays, H. E. Kelly, George H. McDermott, Judge H. C. Fabyan, Edward S. Russell, William J. Smith, Arthur W. Dolan, Building Commissioner Wilson, Superintendent of Schools Thompson, James H. Dalton, Karl Kilburn, Will S. Fuller, George W. Marsh, Walter A. Lambert and others.

APPEAL TO HARVARD FOR ARMENIAN WORKERS

James L. Barton, chairman of the relief committee in Armenia, has appealed to Harvard for volunteer workers. Twenty men for distribution, six stenographers and three accountants were requested today in a cablegram from Dr. Peet, who has charge of that particular work in Armenia.

SEEKS $100,000 IN BACK TAX ON HOWARD ESTATE

Brattleboro, Vt., June 6.—One hundred thousand dollars in back taxes on the estate of Horace C. Howard is claimed by the town of Townshend, of which Howard was formerly a resident. He died in Waverley, Mass., about a year ago. The estate was listed in Brattleboro at a valuation of $140,000.

Advertisement

Let the Scalp Breathe During Warm Weather

Noonan's Hair Petrole Keeps Scalp Like a Baby's

If your hair is dying, thin and lifeless and the scalp is covered with dandruff, don't continue to choke the hair, let it breathe by removing the accumulations and stimulate the scalp by a good antiseptic preparation like Noonan's Hair Petrole.

A few applications of Noonan's Hair Petrole soon makes the hair and scalp as healthy as a baby's. Noonan's Hair Petrole contains a wonderful antiseptic which destroys germs and the stimulating properties soon show results by improved texture and appearance of the hair.

Barbers everywhere are loud in the praise of what Noonan's Hair Petrole does for their customers and will apply this preparation for fifteen cents an application. Ladies' hair dressers also treat their customers with Noonan's Hair Petrole or you may secure it for home application from barbers, hair dressers, druggists and department stores everywhere. Price $1.00 bottle, or from the manufacturers, T. Noonan & Sons, 38 Portland St., Boston, Mass. Tell your druggist he can get it for you from his wholesaler.

One or two applications will convince you that you have missed a good thing by not trying it before. Ask your barber for a treatment today.

HOUSING CORPORATION IS READY FOR BUSINESS

Worcester, June 6. — Worcester's Housing Corporation, headed by George N. Jeppson of the Norton Company, is now ready for business. Maurice F. Reidy has been named general manager. It is planned to erect 100 three-tenement houses this Summer.

WORCESTER UNION VOTES DOWN STRIKE

Worcester, June 6.—The proposition to take part in a general strike beginning July 4 in case a retrial is refused Tom Mooney was voted down by the Central Labor Union. A motion to levy a per capita tax of fifty cents to help fight the case in the courts was also negatived.

NORTH ATTLEBORO ICE SUPPLY REDUCED BY FIRE

North Attleboro, June 6.—Three ice houses, owned by Hoyt Brothers, and containing 1,200 tons of ice, were destroyed by fire. The loss is estimated at $25,000. The loss leaves the town with only one month's supply of ice and officials have taken up the question of meeting the situation.

SPECIAL NOTICE.

For COLDS Father John's MEDICINE BUILDS YOU UP

No Alcohol or Dangerous Drugs.

GENTLEMEN—

We would be pleased to open an account with you on the basis of $1.00 a week payments.

We will sell you the same Standard Brands of Men's Clothing that are sold by the Big Clothing Stores in the Big Cities, and guarantee you the lowest cash prices of these stores.

Standard Brands of Men's Clothing $1.00 A Week

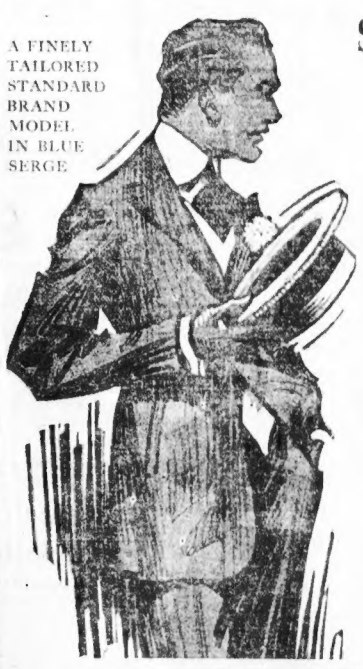

A FINELY TAILORED STANDARD BRAND MODEL IN BLUE SERGE

Summer Models In Blue Serges

and other lightweight fabrics of finest quality

N. SALLINGER

has been given the exclusive right as a credit house to sell these leading standard brands in New England, and is bound by agreement with the manufacturers not to charge one cent more than the leading cash stores that handle these brands.

ADLER "COLLEGIAN" CLOTHES, of Milwaukee. Clothes of a national reputation, extremely smart.

PARAMOUNT CLOTHES, of Rochester, N. Y. Highest grade clothes of today. "Snappiest" clothes in America for the clever dresser.

RICHARD SYSTEM CLOTHES, of New York City. The highest class ready-for-service garments in America.

CLOTHCRAFT CLOTHES, of Cleveland, Ohio. Exclusive garments that have the charm of distinctiveness.

SCHLOSS-BALTIMORE CLOTHES. Clothes beautiful, masterly tailored and designed; known the country over.

CHARACTER CLOTHES, of New York City. The highest grade of strictly unionmade garments.

GRIFFON CLOTHES, of Baltimore, Md. High grade, well-tailored, ready-to-wear apparel for gentlemen.

NATIONAL STUDENT CLOTHES, of New York City. Style, quality and make are all combined in this brand, especially adapted for the youth.

LINCOLN BRAND, of Boston. The very best medium priced clothes made.

THE L SYSTEM CLOTHES, of Chicago, Ill. One of the best known and most widely advertised brands in the United States. Clothes of individuality for the young gentlemen.

CAMPUS TOGS, of Chicago, Ill. Clothes that speak the last word in style, quality and workmanship.

OVER 120,000 SATISFIED CUSTOMERS

BY FAR THE LARGEST CREDIT ESTABLISHMENT IN NEW ENGLAND

Open Saturday Evenings

N. SALLINGER'S PEOPLES CREDIT CO.

DIFFERENT FROM THE REST

501 Washington Street, Boston Corner West St.

IN THE HEART OF THE CITY

SPRINGFIELD 332 Main St.

PROVIDENCE 256 Westminster St.

DIVORCE DECREE IS GRANTED IN 7 MINUTES

Mrs. John G. Douglas Wins Suit in Record Session of Newport Court

Newport, R. I., June 6—Reno has nothing on Newport for the granting of divorces and Newport broke its own record today when in seven minutes a divorce was granted to Mrs. John Gordon Douglas of New York, Morristown, N. J., and here. Mrs. Douglas' seven-minute decree breaks the instantly fast record established here last December when Mrs. Beatrice Benjamin Pratt was divorced in nine minutes from Lieutenant Alexander D. B. Pratt of the United States Army.

Today's new seven-minute record was made possible by the expedient action of Judge Blodgett in the Superior Court. The decree was granted to Mrs. Douglas, who was formerly Annie Ward Kountze, at what was practically a secret session of the court and on the grounds of neglect to provide, although the papers in case allege "gross neglect to provide and extreme cruelty."

The 9 o'clock session of the court was said to be by pre-arrangement of Mrs. Douglas' attorney, William P. Sheffield, and the court, knowing that reporters do not regularly appear before the regular court hour of 9:30 o'clock.

For several days past Mrs. Douglas had been engaged in an effort to keep what could be done to keep the testimony on her suit out of the newspapers.

Mrs. Douglas herself was evidently willing to press the charges of cruelty and neglect to provide in her suit, but at the same time she apparently did not want the public to read what the cruelty was, and the nature of which Newport society is anxious to know.

A straggler in the courtroom at the time of the record brief divorce hearing today, said the words as read or spoken by counsel not be heard. Former Mayor William McLeod represented Mr. Douglas.

Although the suit was brought chiefly on the grounds of extreme cruelty, the divorce was granted only on the grounds of neglect.

BIG CATCH OF MACKEREL SELLS FOR LOWEST PRICE

With a cargo of 50,000 mackerel in her hold, the first catch of the season, the steamship Nyoda arrived here today. The mackerel were caught off Halifax on Wednesday. The steamship Joppatre arrived with 20,000 pounds of mackerel, caught off Gayhead in Vineyard Sound. Another small catch was brought in from Vineyard Sound by another vessel. The price of mackerel is the lowest in recent years. They bring 6 1-3 cents per pound from the vessel to the wholesaler, and 7½ cents from the latter to the retailer.

DAYLIGHT SAVING MEANS HEALTH, SAY DOCTORS

"Daylight saving is a means of health," claims the Boston Medical and Surgical Journal. "It gives one hour more in the open air for people who are shut up in their nices during part of the day. It promotes spending a part of the day in cultivating a small patch of ground. The general health of people has been better since it has been inaugurated."

MEAT IS CHEAPER
Friday and Saturday Specials
SPINNEY'S MARKET
Hotels and Restaurants Supplied.

Top Round Steak	45c
Rump Steak	40c
Corned Brisket, best quality	30c
Face Rump Roast	35c
Sweet Pickled Shoulders	26c

W. J. SPINNEY
32 Faneuil Hall Sq.
Tel. Richmond 929 Boston

AMERICANS MAKING GOOD AT SIXTY-FIVE

Don't worry about old age. A sound brain is good evidence that your body is good condition and you can be as hale and hearty and alert as the youth of twenty or even a young fellow.

Affections of the kidneys and bladder are among the leading causes of early old age. Keep them clean and the other organs in working order, and you will have nothing to fear.

Drive the poisonous wastes from the system and avoid uric acid accumulations. Take GOLD MEDAL Haarlem Oil Capsules regularly and you will find that you are as good as the best. Keep the kidneys clean, be rejuvenated, your muscles strong and your mind keen enough for any task.

GOLD MEDAL Haarlem Oil Capsules will do the work. Be sure and get the original imported GOLD MEDAL Haarlem Oil Capsules. They are reliable and should help you, or your money back. Sold everywhere. For sale by most druggists in sealed packages three sizes. Advertisement.

KEEP IT SWEET
Keep your stomach sweet today and ward off the indigestion of tomorrow—try
KI-MOIDS
the new aid to digestion—as pleasant and as safe to take as candy.
MADE BY SCOTT & BOWNE
MAKERS OF SCOTT'S EMULSION

SALARY GRAB BILL VETOED BY GOVERNOR

Coolidge, in Message, Declares Legislators Are Voluntary Public Servants

Continued from First Page.

compensation has been given in order that talent for service, rather than the possession of property, might be the standard of membership.

"There is no man of sufficient talent in the Commonwealth so poor that he cannot serve for a session, which, averages about five months and five days each week, at a salary of $1,000 and a travel allowance of $2.50 for each mile between his home and the State House. This is too clear for argument. There is no need to consider those who are too rich to serve for this sum. It would be futile to discuss whether the services are worth more or less than this, as that is not here the question.

STANDARD HARD TO FIX.

"Membership in the General Court is not a job. There are services rendered to the Commonwealth by Senators and Representatives that are priceless. For the searching out of great principles, there would be different based there is no adequate compensation.

"If value for services were the criterion, there would be different salaries. When membership is legislation will pass from public function to a private enterprise. Men do not serve here for pay. They seek work at places of responsibility and find in that seeking, not in their pay, their honor.

"The realities of life are not measured by dollars and cents. The skill of the physician, the divine eloquence of the clergy, the courage of the soldier, that which we call character in all men, are not matters of hire and salary. No person was ever honored for what he received. Honor has been the reward for what he gave.

FOR WHAT THEY GAVE.

"Public acclaim and the ceremonious recognition paid to returning heroes are not on account of their government pay, but of the service and sacrifice they gave their country.

"The place each member of the General Court will hold in the estimation of his constituents will never depend on his salary, but on the ability and integrity with which he does his duty, not on what he receives, but on what he gives, and soils out of the bountifulness of his own giving will his constituents raise him to power. Not by indulging himself, but by denying himself will he reach success.

"It is because the General Court has recognized these principles in its past history that it has secured its high place as a legislative body. This act disregards all this and will ever appear to be an undertaking by members to raise their own salaries."

Senate for Joint Session to Discuss Amendment on Property Taxation

Plans for holding the first joint session of the Senate and House in the history of the State to consider a proposed amendment to the State constitution were launched in the Senate today.

Senator Nichols of Boston moved that the Senate invite the House to meet in joint session to consider an amendment which would allow the Legislature to classify property for the purpose of taxation. The motion was adopted. Action by the House will follow.

The initiative and Referendum, in order to protect from the "whispering to death" of any proposed amendment in either the House or Senate, requires the joint session.

Senator Prescott of Grafton asked the Senate to call joint session also to exclude "resolves which are not law-making in character" from the operation of the Initiative and Referendum, but the Senate rejected the motion.

The bill to abolish the Boston Finance Commission was referred by the Senate to the Supreme Judicial Court. The House had already rejected the bill.

The petition of Dorchester citizens to abolish the grade crossing at the Bird street station on the New Haven road was dismissed by the Public Service Commission. The commission says it is without authority to act and that the petition should be addressed to the Boston City Council and to the Superior Court.

HELD FOR BOARDING SHIP BEFORE OFFICIALS

Charged with unlawfully boarding the Norwegian schooner, William Nottingham, before the ship had been inspected by the customs officials and the quarantine authorities, Peter Fiesbaum of No. 1st Mills street, pleaded not guilty when he was arraigned before United States Commissioner Hayden on June 12.

Fiesbaum, who is a chandler, is alleged to have boarded the schooner on June 2, the schooner at the time having arrived from Yarmouth, Nova Scotia. United States Inspector Lewis Goldberg states that the defendant had been warned time and time not to go on board schooners prior to their being inspected by the Customs officials.

AGED WOMAN MISSING, FOUL PLAY FEARED

Miss Armine Littlefield, seventy-five, of No. 246 Highland avenue, West Somerville, is being sought for by her sister, Miss Hattie Abbey of the same address. Foul play is feared in that the woman is wealthy and is said to have carried a large sum of money at times on her person.

The woman left for Boston on last Tuesday. Yesterday a call came on the telephone saying that she was dangerously sick in a hospital. A search of the hospitals failed to locate here.

Worcester to Buy and Sell a Million Pounds of Bacon

Worcester, June 6—Worcester is planning to buy a million pounds of bacon from the United States government for sale to the Worcester public at reduced prices. An order for the consideration of the purchase of this "war material" will be filed this week for consideration at the next meeting of the City Council.

Frank McGauley, president of the council, is of the opinion that the public of Worcester is entitled to any benefits in the line of price cuts which may be obtained rather than have the big packing firms buy the bacon and sell it to the public at present prices. The matter will come before the finance committee of the City Council.

ELEPHANTS AID FIELD DAY ON COMMON

Three from Franklin Park Will Do Stunts as Part of Red Cross Juniors' Entertainment

Thousands of school children from all parts of the Metropolitan District, all members of the Junior Auxiliary, American Red Cross, will gather on Boston Common at 2 o'clock tomorrow afternoon for the Junior Red Cross Field Day.

Mayor Peters has allotted a portion of the parade ground for the use of the children, and the Mayor himself will address them if his engagements permit.

Seventy-five officers and patrolmen of the Boston police and ten firemen will aid in taking care of the children.

The entertainment will open with rough-riding and various ground sports by members of the First Troop Cavalry, led by Captain Frank Wright and "Billy" Binder, former rough-rider of the West. This part of the program will last nearly three-quarters of an hour, after which there will be a fine concert by DaVino's Band and singing by the children, led by Edward H. Lewis and George S. Dane of the War Camp Community Service.

From 3 to 3:30 o'clock the children's elephants from the Franklin Park Zoo—"Mollie," "Waddy" and "Tony"—will give a display of all their "curious" stunts. A big ring will be roped off for the mounted sports and the performance of the elephants.

The Boston Metropolitan Chapter will have four first-aid tents and members of the Women's Volunteer Motor Corps will be on duty with two of the chapter ambulances. Red Cross girls will help take care of the juniors.

The Field Day is in charge of Mrs. George S. Derby and Miss Dorothy Forbes.

BELIEVE MAYOR WILL VETO SCHOOL TAX BILL

The impression prevails at City Hall that Mayor Peters will veto the legislative bill authorizing the city to provide 21 cents additional from this year's tax levy for school expenditures. This bill, which has been vigorously opposed by the Mayor, has been passed by the Senate. The next step will come in the form of its submission to the City Council.

The Mayor, in opposing the measure, declared the city's finances were in no shape to stand such a heavy increase in the funds appropriated for school purposes.

MINE EXPLOSION DEAD INCREASED TO 85

Wilkesbarre, Pa., June 6—Chief Seward Button of the State Department of Mines and Inspectors of the various anthracite districts today started an investigation of the disaster at the Baltimore No. 2 tunnel of the Delaware & Hudson Company. The death list has reached 85, and there are forty-nine on the injured list, the condition of several being serious.

LENOX JEWELRY CO.
Pathé Phonographs
50¢ A WEEK
$32.50 Complete
The machine with an international reputation. Plays all records. The sapphire ball does away with needles and their expense.
Beautiful cabinet. All exposed metal parts nickel-plated. Pathe reproducer. Double-spring motor. Size 17½ inches wide, 16½ inches deep, 53 inches high.
Mail Orders Promptly Filled. Dept. A. Open Daily Till 5:30. Sat. Till 8 P. M.
Jewelers Bldg. 5th Floor—Elevator.
LENOX JEWELRY CO.
373 Washington St. Boston

PAY YOUR POLL TAX OR GO TO JAIL

Nearly 500 Warrants Out for Delinquents in City of Boston

Two dollar poll tax dodgers—BEWARE!

Pay up or go to jail.

This is the final word from City Collector Frank S. Deland, and it's not the usual "bluff" or threat which emanates from the collector's office each year at about this time.

Here are the plain facts of the case.

About 500 warrants are now in the hands of constables to be served upon "slackers" in all sections of the city.

These constables have been ordered to place in jail all those who are disagreeable and refuse to pay their 1918 poll tax.

The constables are to use their judgment in the actual serving of the warrants. If you have cash in the house when the constable serves the warrant, it is best to pay up. It will cost you $2 for the original tax, a few cents interest, about 25 cents for the warrant, and transportation for the constable.

In some instances this has amounted to as much as $8, but the average is around $4 or $5.

The collector stated that only 20 per cent of the poll taxes had been paid. His drive upon the city employes has been successful, only two departments now being behind, the public works and the hospital departments. Unless these delinquents "cash in," the tax will be deducted from their pay envelopes.

Real estate valued at $16,250,000 will be sold by the city about July 1 in order to collect back taxes amounting to $294,458. This is one of the largest sales of delinquent real estate made by the city in years.

BOSTON CHURCHES MAY CHANGE SERVICE HOUR

A movement is on foot among the churches of Greater Boston to have the last service on Sundays at 11 a. m. instead of 10:30 or 11 a. m. This change is urged during the warm weather. Several churches in New York have made this change and Boston churches are being urged to do the same.

Keeps One Fit
A regular morning dish of
Grape-Nuts
Wonderful Food Value
"There's a Reason"

Year Ago Marines Launched Drive at Belleau Wood

One year ago today, the Fourth Brigade of American Marines launched their famous attack on Belleau Wood, west of Chateau-Thierry, now officially known as the "Bois de la Brigade des Marines."

On the same day, the German long range gun, concentrating its fire more accurately on the centre of Paris, exploded shells in the Hotel Scribe, one block from the opera and other central parts of the city.

Lexington Girl Is Killed by Falling Limb of Tree

The falling limb of an elm tree caused the death today of Ethel Andresen, 7½ years, of No. 42 Oak street, East Lexington, and injured two other children of a party of six on their way to school.

The limb, thirty-five feet long, fell on the head of the Andresen girl, and after being picked up by a passing autoist and rushed to the Massachusetts General Hospital she died soon afterwards. Catherine Whelen and Harold Burbidge were the other two children hurt. Margaret Andresen, 9½ years old, sister of Ethel, was in the party, but was not hurt.

FIRST K. OF C. WOMAN SAILS FOR GERMANY

New York, June 6—The first woman to be sent overseas by the Knights of Columbus, Miss Elizabeth Marbury, has sailed on the steamer Lorraine. She will be stationed with the Army of Occupation in Germany.

THE EDDY
REFRIGERATORS
are made of
White Pine Wood
the best non-conductor and most suitable of all woods for the purpose. The shelves are
Solid-Slate Stone
They Retain the Cold
The Best Dealers Sell the Eddy
Manufactured by
D. Eddy & Sons Co.
Boston, Mass.
Send for Catalog. Mailed Free.

4 PASSENGERS HURT AS AUTO AVOIDS BOY

Lawrence, June 6—Joseph Smith, a jitney driver, and four passengers were hurled into the roadway at Oakland avenue and Craven street when the car turned turtle, after Smith tried to avoid hitting seven-year-old Harry March.

Albert Simpson was removed to the Lawrence General Hospital where it was found he was suffering from severe injuries about the body and a broken collar bone. Elsie and Vera Cromston of No. 170 Lowell street, Methuen, suffered severe bruises about the face and body. Other occupants were slightly hurt.

SCHWAB HAS FAITH IN SOUTH AMERICANS

Washington, D. C., June 6—The second pan-American financial congress will be convened by Secretary of the Treasury Glass on Monday, January 12, 1920, Assistant Secretary of the Treasury Rowe announced at the pan-American commercial conference here. The first congress, called by Secretary of the Treasury McAdoo, was convened in May, 1915.

Charles M. Schwab, in addressing the conference, said that he would be "willing to risk his life and fortune in South America, so great was his faith in the honesty and integrity of the people."

COURT HOLDS TWO ON ROBBERY CHARGE

Charged with robbery, Joseph Robin of Chestnut street, Chelsea, and William F. Treinische of Cross street, Malden, in the West Roxbury Court pleaded not guilty and their cases put over until June 12.

Courtland G. Morss of No. 16 Pomfret street, West Roxbury, the police say, was a passenger in a taxi driven by Treinische and in which Robin was riding. When the auto got to Corey and Ruskin streets, West Roxbury, the police say, Morss was assaulted and a gold watch, knife and $10 stolen from him.

IT'S IN THE YELLOW PACKAGE
MADE THE REAL FRENCH WAY
Touraine
ALMOND BAR
CHOCK FULL OF ALMONDS
A Friend of Mine Says:
"The trouble with the ordinary chocolate almond bar is that it keeps you waiting too long between almonds."
Touraine Almond Bar is different, and better. It's chock-full of Almonds. It's made the Real French Way.
HARRY B. DUANE, President
THE TOURAINE COMPANY
New York
Boston
Chicago

Amusements.

SAM S. SHUBERT THEATRE
NEXT WEEK
IT IS EVIDENT THAT MANY OF YOU HAVE ALREADY DECIDED TO
OPEN YOUR EYES
The First Day's Seat Sale Brought an Avalanche of Ticket Buyers to the Box Office
GET IN LINE EARLY FOR THE GREATEST OF SENSATIONAL PHOTO-DRAMAS

KEITH'S ORPHEUM
a GALA DOIS in a Song Spectacle; KEELER & O'ROURKE; ERNEST WOOD & CO. in A Art Comedy; 3 ROZELLAS; LAING & GREEN; ADONIS & CO.; VIVIAN MARTIN in "An Innocent Adventure."

POPS SYMPHONY HALL TONIGHT
Orchestra of 50 Symphony Players
Agide Jacchia, Conductor
Mr. Strube Guest Conductor
Cooling Refreshments. Popular Music. 25c, 50c, 75c, 1.00. Tel. B. B. 1122

WALDRON'S 2:15 CASINO 8:15 LEW. KELLY
HOWARD YANKEE GIRLS in LESQUE, with Billy (Grogan) Spencer and Vaudeville. Always something Doing 1 Till 11.
LANCASTER Cecil De Mille's "For Better, For Worse." With Dorothy Dalton and "The Prodigal Liar."

Amusements.

MAJESTIC THEATRE
DIRECT SUBWAY CONNECTION
Seats at Theatre and Little Building
TWICE DAILY, 2:15 & 8:15
Prices—Nights, 50c, 75c, $1
All Matinees, 25c, 50c, 75c
YOUR NEIGHBORS ARE DISCUSSING IT
You Owe It to Yourself to See It
UNPARDONABLE SIN
A Pictorial History - Making Story
Its Human Interest and Artistry Surpass All Film Productions

JOHN CORT'S PHENOMENAL SENSATION
LAST 8 DAYS
FLO FLO
AND THE PERFECT 36 BEAUTY CHORUS
AT THE COZY
TREMONT THEATRE
Evs. 8.15 Mats. Wed. & Sat. 2.15

BOSTON THEATRE Continuous
NAZIMOVA in "THE RED LANTERN"
Wright & Dietrich, Eva Matthews & Co., Simmons & Bradley, Colonial Diamond & Co., Melnotte Bancoul, Sidney Drew Comedy, "Squared."

SCOLLAY SQUARE
Next ANITA STEWART in "MARY REGAN"

POLI'S Douglas FAIRBANKS in "HIS PICTURE"
GLOBE VIVIAN MARTIN in "An Innocent Adventuress" & CRANE WILBUR in "Breezy Jim."
BEACON D. W. GRIFFITH'S "True Heart Susie," MARG. CLARK in "Come Out of the Kitchen."

Amusements.

SHUBERT WILBUR THEATRE
Seats at Theatre and Little Building
LAST 3 TIMES POSITIVELY
"Ladies First" ends its engagement at the Wilbur tomorrow night and there will be only three more performances of this funny musical play.
Your loving son Burke
LAST MAT. TOMORROW

ARLINGTON
THEATRE, 423 TREMONT STREET
2:10 Daily 8:10. Tel. Beach 5300
The Stock Company in THE ROSARY
Summer Prices: 25c and 45c. Nothing Higher. Branch Ticket Office at Filene's.
NEXT WEEK—"THE COLLEEN BAWN"

FENWAY PARK
Today at 3:15
Red Sox vs. Detroit
Seats at Shuman's. Phone Beach 1680.

GORDON'S OLYMPIA
Gladys Brockwell in "The Divorce Trap." Vaudeville.
Next ANITA STEWART in "MARY REGAN"

MODERN FIRST-RUN D. W. GRIFFITH'S "True Heart Susie," MARG. CLARK in "Come Out of the Kitchen."

Amusements.

SHUBERT PLYMOUTH THEATRE
DIRECT SUBWAY CONNECTION
Seats at Theatre and Little Building
Twice Daily, 2:15 & 8:15
Last Week—Gilbert & Sullivan Operas TONIGHT AND TOMORROW NIGHT
"THE MIKADO"
LAST MAT. TOMORROW
"H. M. S. PINAFORE"
Prices: Eve., 50c to $2. Mats. 50c to $1.50
NEXT WEEK—SEATS NOW
Summer Offering of a Review of the Musical Comedies of
"OH, BOY"
POPULAR PRICES

Evs. 8:10 Wed. & Sat. 2:10 SELWYN'S PARK SQ Phone Beach 198
Last 2 Days—Last Mat. Sat.
AMONG THE GIRLS
NEXT MON. Seats and Mail Orders Now.
ANOTHER A. H. WOODS FLESH-TINGLING SENSATION
A VOICE IN THE DARK
Cast Includes WILLARD MACK, OLIVE WYNDHAM & WM. B. MACK

Evs. 8:10 Tues., Thur Sat. 2:10 COPLEY Theatre Phone Back Bay 5318
HENRY JEWETT PLAYERS
Last 2 Performances of
NIOBE
Evs. and Sat. Mat. 25c to $1.50
Pop. Mat. Tues. & Thurs. Best Seats $1
Sept. 15—Mrs. Fiske's and Company's Next Week—"Are You a Mason?"

SAM S. SHUBERT THEATRE
Seats at Theatre and Little Building
Twice Daily, 2:15 & 8:15. Tonight 8:15
LAST 2 DAYS
EYES OF THE WORLD
Mats. (Except Sat.), 25c and 50c
Eves. and Sat. Mat., 25c to $1.00

ST. JAMES CONTINUOUS 1.30 TO 10.30
NORMA TALMADGE
In "The New Moon"—VAUDEVILLE—
5 ACTS—Serial Comedy. Pathe.

BOWDOIN SQ. THEATRE CONTINUOUS
Wm. S. Hart in "The Money Corral"
Geo. Walsh in "Help! Help! Police!"
5 Vaudeville Acts Tonight. Extra Acts.

GAYETY MATINEE EVERY DAY
BURLESQUE & VAUDEVILLE
MAIDS OF AMERICA

Amusements.

THE SHUBERT BOSTON OPERA HOUSE
MESSRS LEE & J. J. SHUBERT Managing Directors
COOLED BY SPECIAL ICE PLANT
Eves. at 8. Mats. Wed. & Sat. at 2
Seats at Opera House and Little Rids. for the World's Greatest Entertainer
AL JOLSON in SINBAD
THE WINTER GARDEN'S GREATEST SHOW
Evs. (Except Sat. & Holidays) 50c to $2
NEXT MAT. TOMORROW

B.F.KEITH'S
THE AMERICAN HOME OF GOOD VAUDEVILLE
Twice Daily, 2:8. Tel. Beach 1234
IRENE BORDONI
LIEUT. GITZ-RICE
BURNS & FRABITO
JAMES DUTTON & CO.
WOODS & WYDE, JAMES CULLEN, McMAHON & DIAMOND CO., LEVING MAYON, SHAW & CAMPBELL.
BILLIE REEVES

COLONIAL NOW TWICE DAILY at 2:20 & 8:20
THE COOLEST PLACE IN TOWN
Ice Cooled Theatre Fanned by the Fanciest of Orientalism
D. W. GRIFFITH'S ART SENSATION
BROKEN BLOSSOMS
SYMPHONY ORCHESTRA

NOW OPEN DAILY AT 10 A. M.
NORUMBEGA PARK
OPEN AIR THEATRE
Daily—The Cinderella Man"
Mat. 3:30—10 Cts. Eves. 3
R. staurant — Dancing — Music — Dancing
SUNDAY EVENING—VAUDEVILLE

WALDORF THEATRE
Twice Daily, 2 and 8
5 STAR ACTS 5 "THE BEST MAN" with All-Star Cast

ADVERTISE YOUR WANTS IN THE BOSTON AMERICAN

BOY SWIMMER DROWNS IN CHARLES

Two Others Rescued as They Were Near Death

James T. Lombardi, twelve years old, was drowned in the Charles River at Pepper, while swimming, and two other boys were rescued when near death.

Lombardi, son of No. 67 Capitol ... New ... Where swimming with a ... of boys ... started ... depth and began to sink. A ... of ... age known simply as Jerry, ... to his rescue. Lombardi struggled hard and "Jerry" was in great danger of being drawn down with him when a man who was passing threw off his clothing and swam into the stream.

The stranger was successful in getting Jerry ashore, but before he could return to the spot where Lombardi had been the latter had gone down for the last time. The unfortunate youth was recovered, the body ...

Within an hour after Union street bridge Watertown Harry Forbes of No. 30 Payette street, Watertown, while canoeing, began to show ... distress. He drifted down under the bridge and was rapidly losing ... when another ... Joseph N. MacAfee of Arsenal street, Watertown, swam to him and ... him ashore.

VALEDICTORIAN AT HOLY CROSS CHOSEN

Worcester, June 6. James E. O'Donnell of Northampton will be valedictorian at Holy Cross College Commencement, June 25, when a class of ... graduates will be graduated. ... graduation honors announced are ... Salutatory, Herbert Lee of Pittsfield, first station; John A. Costello of Lawrence, second station; James H. Keane of Fall River.

The baccalaureate services will take place in the college chapel at 3 p. m. June 15, when the sermon will be preached by the Rev. Dr. Thomas P. Cummings of Northampton. June 24 will be observed day when sons of Holy Cross gather from all over the country.

VANCOUVER TYPOS FAIL TO GAIN CENSORSHIP

Vancouver, B. C., June 6. Street ... was ... stopped work here at midnight adding with ... and ... at ... 500 ... parts in the general strike. Food and transportation problems ... hourly grow more serious.

Publishers of 12 papers answering the demands of typographical workers that they ... all news and advertising columns have flatly refused this demand. Whether publication continues is problematical. The typesetters threaten to walk out unless their demand is granted.

RAILWAY ENGINEER GETS A BRITISH DECORATION

Camp Devens, Ayer, June 6.—Richard Parkerson, Worcester, R. R. ... Engineers, 1st Pioneers, 14th ... has been ... to present ... with the British War Medal for ... in the field while the regiment was ... with the British ... shortly after reaching France. The medal was the first of its kind to reach this ... and it will be forwarded to Parkerson at his home in Camp Fort Worth, Texas, and was unexpected by the ... that the ... circumstances of ... will not be known until ... the Western ...

DROWNING ATHLETE FIGHTS OFF RESCUER

Ware, June 6.—Fred J. Niro ... of ... was drowned in Lake ... when ... with ... in swimming. His ... was ... at the time attempted a ... but Niro ... struggled until ... had ... Niro was a prominent athlete in the high school ... two years ago. He lived with ... parents, Mr. and Mrs. Michael Niro, of No. 24 East ... street.

Maine Man Drowns

... Me., June 6.—Lester Ward of ... was drowned while ... in ... River. The body was recovered by a ... of Maine student.

ALWAYS TRUE TO HUSBAND, SAYS GALLI-CURCI

Amelita Galli-Curci, opera singer. She denies her husband's statement that she has been untrue to him.

Chicago, June 6.—Amelita Galli-Curci, opera singer, has entered a general denial of all charges against her made in suit for ... which was filed on her husband's ... case is set for trial June 16, and the husband declares she was ... default.

At the same time she filed an affidavit alleging that Curci had $2,000 in Italian securities which rightfully belonged to her. She asked that $12,000 of this amount be paid her at once as her support pending determination of her suit. The remaining $10,000 to be paid when the case is settled.

Druggists Declare Alcohol Is a Necessity

Washington, June 6.—Alcohol is a necessity, representatives of the drug trade told the House Judiciary committee at hearings on prohibition enforcement measures.

Counsel for wholesale and retail pharmacists' associations declared the trade as a whole to be opposed to "drug store liquor shops" but said protection for proprietary medicines long on the market continued importance of which, they said, was dependent upon a relief.

CHANCE FOR SERVICE MEN AS STENOGRAPHERS

The Employment Bureau for Returning Soldiers and Sailors on Boston Common has been given advance notice that it is about to receive a request for a large number of male stenographers for employment out of town. These positions ... two grades of ... grade starting at $1,200 ... and the other grade at $1,... per year. Both ... interested ... these positions should call at the bureau at once.

AYER WOMAN SUES LYNN AUTO OWNER

Joseph ... of ... has been sued for $... by ... Lackey of Ayer, who ... on April 6, when ... was ... by the defendant's automobile.

CHILD DROWNS IN WELL OF COTTAGE

Ipswich, June 6.—John, three-year-old son of Mr. and Mrs. John E. Bourmaniere of New York, was drowned in a well, beneath the kitchen of the Summer home of the family, on Argilla road, this town.

The well was fitted by means of a trap door in the kitchen floor. Both ... were at work in the house and had the trap door open.

The child's body was found floating in the well ... feet deep.

BICYCLES

$1.00 a Week — $1.00 a Week

Ride a Wheel While You Are Paying for It.

AMERICAN SUPPLY CO. Inc.

801-803 Washington St.

OPEN EVENINGS

SIX BANDITS GET $15,000 IN DIAMONDS

Hold Up Thirty in True "Movie" Style in New York—Only One Is Captured

New ... June 6.—In a holdup reminiscent of the ... days, when ... the ... were ... with revolvers, ... entered the ... and ... the ... one of the ... escaped with ... valued at $15,000.

BRIDAL COUPLE SOON TO TAKE UP WORK IN FRANCE

BOY NEAR DROWNING REVIVED BY PULMOTOR

The Somerville Fire department pulmotor revived John Conroy, thirteen ... No. 60 Newburn street, Medford ...

MOTHER SEEKS CHILD LOST FOUR YEARS

Brockton Woman Wins Point in Court to Question Grandparents

SCHOOL CHAIRMAN SAYS TEACHERS ARE UNDERPAID

... June 6.—School ... Atlanta are due ... increase in salary if ... to be ... O'Hara, ... school board ... meeting ...

LAWRENCE BOY SAVES ANOTHER FROM RIVER

... June 6.—Leonard ... Yale ...

Brotherly Love for Auto Driver Costs Him Liberty

NEWBURYPORT HOUSE DESTROYED BY FIRE

A. SHUMAN & CO.

BUSINESS CLOTHES

AT THE MEN'S STORE OF NEW ENGLAND

For men with established business careers; and for "Our Boys" who are about to start business anew.

Shuman Business Clothes are a distinct asset to bankers, lawyers, doctors, authors, publishers, teachers, the clergy, big business men, leaders in every calling.

The variety of our styles, patterns and fabrics for Spring and Summer knows no limit. Every garment is all-wool, and is New England made in our own shops.

SUITS FOR MEN $30. to $60. SUITS FOR YOUNG MEN $25. to $50.

A. Shuman & Co. Boston

Shuman Corner

THE · SERVICE · STORE

BUSINESS HOURS 8.30 TO 5.30. SATURDAYS INCLUDED.

Get Back Your Grip On Health

NUXATED IRON

Helps Make Strong, Sturdy Men and Beautiful, Healthy Women

3,000,000 People Use It Annually

As a Tonic, Strength and Blood-Builder

Ask Your Doctor Or Druggist

VORENBERG'S BARGAIN BASEMENT

WASHINGTON, HANOVER AND ELM STREETS

Positively the Coolest Basement Store in New England and Positively the ONLY Cool Basement Store in Boston

THOUSANDS OF BOYS' FINE SUITS

Purchased Way Below the Cost of Materials, Will Be Placed on Sale Saturday in Our Great Basement Store

MOTHERS! BRING YOUR BOYS EARLY

Boys' $12.98 Two Pants Suits	Boys' $10.50 Blue Serge Suits	Boys' $10.00 Suits	Boys' $7.50 Mixture Suits	Boys' $6.50 Blue Serge Suits	Boys' $1.69 Wash Suits
$8.97	$7.97	$6.97	$4.97	$4.87	99c

Boys' 79c Well-made Blouses 45c | Boys' 75c Union Suits 47c | Boys' 98c Knickers 69c

Women's $5.98 White Silk Finish Corduroy Skirts $3.75

Women's $4.00 Pure Quality Silk Taffeta SKIRTS $3.97

Women's Silk Fibre HOSE 47c

Women's $15.00 Sample Silk Dresses $8.97

Girls' $2.98 Wash Dresses $1.77

Women's $3 Silk Chemise $1.77

Women's $5.98 Silk Waists $2.97

Women's $3 Bathing Suits 97c

A GREAT WHITE SHOE SALE

Thousands of Pairs of $2, $3 and $4

SHOES

Oxfords, Pumps and Lace Shoes, White Canvas, High and Low Heels, 2½ to 7.

$1.19

For Women and Growing Girls

Mail Orders Filled if Received Before Mid-Day Saturday Accompanied by Express or Postage Charges

WASHINGTON, HANOVER AND ELM STS.

Next Time—Buy

FISK

TIRES

Time to Re-Tire (Sep Fisk)

NON-SKID FABRIC

30 x 3½ - $19.15

35 x 4½ - $45.35

Other Sizes in Proportion

BIG TIRES—EXCESS MILEAGE

For Sale by Dealers

GRIFFITH WELDS ART TO MOVIES IN NEW PLAY

Tableau Overture With True Atmosphere Make "Broken Blossoms" Real Drama

WILLARD MACK, author [illegible] have which have

H. P. HOOD & SONS SUED BY TWO MALDEN BOYS

Two suits, each for $5,000, have been filed against H. P. Hood & Sons [illegible]

Worcester Park Board to Give Hearing on Sunday Baseball

[illegible]

REVENUE OF BAY STATE ROAD SHOWS INCREASE

Reports of the Bay State Street Railway company showed an increase [illegible] per cent in revenue over last [illegible] showed an increase [illegible] Quincy 13, and [illegible]

Rely On Cuticura For Skin Troubles

[illegible] Ointment 25 & 50 Talcum 25. Cuticura, Dept. X, Boston

TWO BADLY HURT AS AUTO HITS SIDECAR

Sues Boston Elevated

R. H. WHITE CO

The Best Advice Today About Men's Clothes Is This:

Buy

KIRSCHBAUM CLOTHES

Now

When you can get 100% all wool mat[illegible]s on the smart Kirschbaum styles,

At $30, $35, $40 and $45

Your money is getting more now than a [illegible] many people believe will be possible later.

R.H.White Co.

Jordan Marsh Company

Great Basement Store

The Famous Store Within a Store For the Sale of the Less Expensive Merchandise

The Daintiest and Prettiest

COOL JUVENILE APPAREL

Everything Imaginable for Warm Summer Days and Coming Vacation Season

Girls' Summer Apparel

All Moderately Priced

Girls' White Skirts — Excellent styles of full pleated models, 7 to 14 years — 98c

Girls' White Middies — Regulation style, 6 to 14 years — 98c

Girls' White Dotted Muslin Dresses — High empire style, with tucked, lace trimmed skirt, 6 to 14 yrs — 4.98

Girls' Bathing Suits — One-piece style, swimming suits or skirt suit, 6 to 16 years — 1.98

Girls' Bathing Tights — 6 to 14 years — 69c

Girls' Chambray Bloomers — Full cut, dark colors, 6 to 14 yrs. — 69c

Unusually Priced

Infants' White Dresses 1.98

With Summer Days

Prudent mothers should use advantage of [illegible] Dresses are made [illegible] of fine nainsook, daintily trimmed with [illegible] and skirt and waist with [illegible] and lace. Sizes [illegible] year.

Extra Special

Boys' Wash Suits 89c

In a good assortment of desirable colorings. All sizes, 3 to 8 years [illegible] 89c

Boys' Caps, broken lot [illegible] 39c

Boys' Shirts, neck band, all new [illegible] full cut. Sizes 13 to 14 — 79c

Only 100

MISSES' New COATS and CAPES

All-Wool Velour Coats and Capes — Smart models in coats, shirred and plaited backs with belts, half lined. Long and Short Capes, some lined throughout with silk. Sizes 14 to 18. Colors: Pekin, tans, [illegible] some navys.

15.00

CLOTHING ON CREDIT

AT OUR 3 — NO MONEY DOWN — BIG STORES

The Star of — The Credit World

Boyle Bros.

STYLE REVUE

Style Quality Clothes

MEN — WOMEN

Boys, Girls, Misses, Children

at Boston's 3 Big Credit Stores

BOYLE BROS.
853 Washington

EDWARDS
8 Winter

KIELTY CO.
765 Washington

MEN'S CLOTHING

We have built a reputation for our clothing that is second to none in Boston — We are competing directly with the biggest and best cash clothing stores in price, style and quality.

—We will meet any cash price on any quality suit. We will sell it to you on credit just as low in price as it is marked in any cash clothing store in Boston.

—we have every style, every kind of fabric, every pattern and color that you can find anywhere.

—Finely tailored women's apparel in the most stylish models and fabrics.

—We handle only the best for our women customers — The smartest styles, in qualities that will give service. The best designers, tailors and dressmakers in this country produce our women's clothing. We can duplicate in our big stock any garment you can find in the best women's shops in Boston. Our prices are guaranteed to be as low as the lowest cash prices.

If you wish to trade at the cash stores use Edwards Shopping Checks

Pay your accounts to Edwards $1.00 a week.

5,000 SCOUTS IN BIG RALLY SATURDAY

Will Provide Stunts to Rival Circus at Harvard Stadium Demonstration

Boy Scouts of Greater Boston will hold a great rally and demonstration at Harvard Stadium tomorrow afternoon to show what the Boy Scouts can do. It is the first event of its kind for two years as the war prevented it last year.

Some 5000 boys will take part in the program and the events have been so selected that something will be going on in various parts of the field, a sort of a three ring circus.

MORE THRILLS THAN CIRCUS.

The scouts can do stunts that have some of the thrills that accompany a real circus, too. They make tenderfoot trails with ease, build towers and bridges, light fires without matches as the early settlers in America could, and do many other feats which the small boy used to read about in stories of the West and envy.

Signalling by semaphore international Morse code and telegraph is easy for these boys. They demonstrate how they can talk across space to each other when with a separated. Parents of Boy Scouts who want to know what the boys are being taught can learn by taking in the big field day. So can the public. Admission is free.

Scouts are taught to give first aid treatment to the injured to alleviate suffering and if possible to save human life. The exercises begin with a parade and review in which the marchers will be headed by the Scout drum and bugle corps.

MANY EVENTS ON PROGRAM.

Other interesting events on the program will be the antelope race, setting up drill, use of the trek cart, bugling contest, hammock making, the ceremony of colors, the last being one of the most beautiful features of the day.

An audience of 25,000 people witnessed the rally in 1917, but next Saturday's audience is expected to far eclipse that number. There is a large demand for tickets from the parents and friends of the scouts and scout officials. The public will be accommodated with tickets at the central office of the Greater Boston Federation, No. 42 Washington street.

TO FORM LEGION IN SOUTH BOSTON

At the request of the veterans of the World War, Colonel Edward L. Logan has called a meeting of the soldiers, sailors and marines of South Boston, in the service, to meet at the Municipal Building June 9 at 8 o'clock, the object being to form a South Boston legion.

The meeting will be addressed by Colonel John Herbert and Sergeant Major George Killody of the 101st Infantry, both of whom were delegates to the St. Louis convention.

MECHANICAL ENGINEERS OF TECHNOLOGY DINE

The annual banquet of the Mechanical Engineering Society of Technology will be held tonight at Walker Memorial. General T. C. Dickson, commander of the Watertown Arsenal, John A. Stevens, secretary of the New England section of the American Society of Mechanical Engineers, and Professor Edward F. Miller, in charge of the department of mechanical engineering at the Institute, will address the students.

LIFT OFF CORNS WITH FINGERS

Doesn't hurt a bit and costs only few cents

Drop a little Freezone on an aching corn, instantly that corn stops hurting, then you lift it right out. Yes, magic!

A tiny bottle of Freezone costs but a few cents at any drug store, but is sufficient to remove every hard corn, soft corn, or corn between the toes, and the calluses, without soreness or irritation.

Freezone is the sensational discovery of a Cincinnati genius. It is wonderful.

Nature's Remedy NR-TABLETS-NR NR Tonight—Get a Tomorrow feel Right 25 Box

MISS FLORENCE CARR, assisting at Service Night for returned soldiers and sailors.

John J. Williams Council, K. of C., of Roxbindale, will continue its record of service tonight when it has soldiers recuperating at Base Hospital No. 10 West Roxbury as its guests at a dance and social at Mosher's same place Harlow.

The Roxbindale council will make the most of the occasion as it will honor its forty-five members who recently returned from war service. Each member who was in the service will wear a watch fob presented at a recent meeting.

Martin Hayes will act as floor marshal. He will be assisted by David J. Bremer, chairman of the ball committee.

Fifty young ladies, members of John J. Williams Council Ladies' Auxiliary, Isabella Wm. Reid, president, will act as ushers. Among their number is Miss Florence Carr, an account of whose heroism

POLES TO HOLD PROTEST MEETING ON JEWS' CHARGE

The Poles of greater Boston will hold a meeting in Faneuil Hall next Sunday afternoon, with an overflow meeting in Faneuil Hall square to protest against the recent charges of the Jews that a "pogrom" exists in Poland and to refute other charges made by speakers at the Jewish mass meeting in Mechanics Building May 24. Thomas P. Weltani, well known Boston attorney, will preside at the Faneuil Hall meeting and Mayor Andrew J. Peters will be one of the speakers.

PEACE TREATY ENDORSED BY CLUB WOMEN

State Federation Also Strong for League of Nations

South Hadley ... for the League of ... Lowell ... Mrs. ... Mrs. ... Mrs.

POVERTY HAS SAVED THOUSANDS OF MEN FROM BEING GRABBED BY THE FOOL KILLER

Friday **BOSTON AMERICAN SPORTS** June 6

NO LAYOFF FOR RED SOX ACE

th Little the Worse for Mix-Up in Tiger Opener—Caldwell or Dumont Today

...ng the "breaks" ... again. ... for have a ... back ... yesterday ... back into ... within ... A win this ... just ... Sox are ...

WILLARD GOING AT TOP SPEED IN FAST TRAINING BOUT

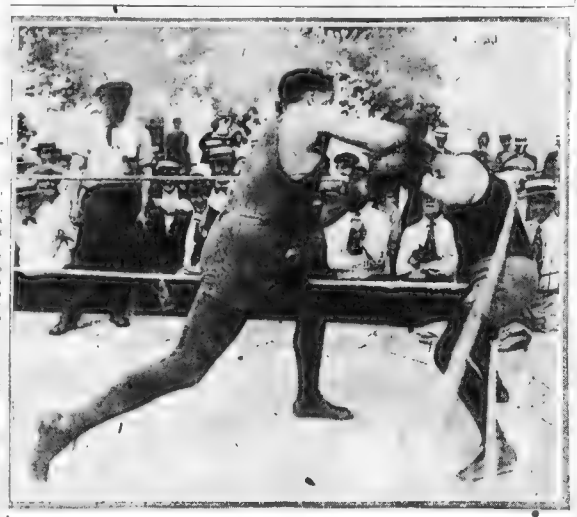

Jess "snapped" just as he was smashing left and right on Jack Lavin, who is shown trying to cover up almost helpless against the ropes

DEMPSEY'S BOSS GIVES WILLARD ONCE OVER

Jack Kearns Not Impressed by Champion's Workout—Challenger Putting on Weight

By Universal Service.

... Jess Willard ... day ... Manager ... Kearns ... Dempsey ... that the ... one little trouble ...

BEST TO TACK TEARNS

...

AIMS TO CUT HIM DOWN.

...

"TWO AND THREE"

"PUTTING THE NEXT ONE OVER" WITH "DUKE" DAZE

EGGS are down to forty cents a dozen, but who wants to eat that kind?

AN old-fashioned guy is a bird who still has a 1918 map of the world hanging in his office

WHAT an awful oil can Texas has turned out to be.

MAYBE Woody will make America his Summer capital

ANYBODY caught staggering after July will have his toe prints taken

WAR is over and ... cooking cars would again be serving white bread if it were not for the cinders and smoke

AND it's only been twenty years since the flappers used to turn around to flirt with a guy on a bicycle

GOVERNMENT had the railroads two years without finding a way to unfreeze those little polka dots that the conductors punch out of your ...

WHEN you come to dope it out on your celluloid cuffs, the poor man's ... is the reason why he's a poor man.

BEING stylish is the difference between having patch pockets and patch ...

KAISER promised German people half of what he got, and now he wants 'em to have it all.

CLAIMING the peasant now is like dancing around a May pole in December.

NEXT time the government needs five billion washers, they should print old stock instead of Liberty Bonds

REPUBLICANS will never forgive the U. S. army for winning a war during a Democratic administration.

THERE will be a good word said for the Kaiser some day, but who falls for the stuff they put in epitaphs?

WASHINGTON police have a collar clew to bomber. Which they wouldn't have had if it had been a laundry instead of an explosion.

THE only birds who want the Turkish city of Constantinople can't have it. They're Turks.

I ain't the bomba. It's the humidity.

TORPEDO STATION NINE TO PLAY 1ST DISTRICT

The crack baseball team from the Newport Torpedo station is to play the First Naval District Headquarters nine at Newport field next Sunday afternoon, in the second game of the four series double header.

HOUGHTON AND DUTTON Co

We Give and Redeem Legal and Brown Stamps

Complete Clothing Protection For

Motorists, Farmers, Mechanics, Gardeners, etc.

Men's 'Union-Alls'

For men who repair their own cars, this garment will prove itself invaluable. It offers complete protection against grease and dirt when working 'round a car or replacing a tire on the road. Mechanics, farmers and others will also find this one-piece garment very useful and convenient. Pair **3.95**

Auto Owners!

It Always Pays!

Standard Long Distance "First" Tires Down In Price

Convincing demonstrations of what Houghton & Dutton Co Tire Merchandise is accomplishing for motorists. Carloads of "First" tires, also 30 nine Tires, with the guarantee waived, results in these low prices:

LOT NO. 1

Size	Super Service Columbia Plain	Riverside Mansfield Ns	Tubes
30x3	$ 9 60	$10.60	$2 48
30x3½	12.31	13.73	3.06
31x3½	13 07	14 73	3 11
32x3½	14.30	16 20	3 20
31x4	18 24	20 71	4.00
32x4	18 67	21 05	4 10
33x4	19 48	21.43	4 18
34x4	19.95	21.80	4 32
34x4½	26.79	29.31	5.31
35x4½	28 12	30 59	5.36
36x4½	28 98	31 07	5.58
35x5	30 83	33 72	6.57
36x5	33.49	36.67	
37x5	32.64	35 58	6 75

LOT NO. 2

Size	Batavia Clingstone Plain	Dreadnaught Ns	Tubes
30x3	$10.83	$12 16	$2 48
30x3½	13 16	14 63	3.06
31x3½			3.11
32x3½	16.15	17.53	3.20
31x4	19 16	22 14	4 00
32x4	20 95	22.80	4 10
33x4	21 52	23.5?	4 19
34x4	22 00	24 70	4.32
33x4½	28.22		
34x4½	28.88	32 59	5.31
35x4½	30.50	31	5.36
36x4½	31.69	34.63	5 58
35x5	35.06	40.33	6.57
37x5	37.39	42.28	6 75

Riverside 30x3 Ns $10.50; 36x4½ Ns $12.40 Unguaranteed

ACCESSORIES

"Trell" Hand Horn	$2.65
2-in. Bezel Windshield Mirror	$2.00
Bay State Spark Plugs	12c
Ford Gasoline Gauge	$ 2.85
Humboldt 4-in Mirror	$1.00
Diamond Lenses, pair	39c
Adamson 5 Minute Vulcanizer	90c
Pyrol Tool Box	$3.98
Red Spot Search Light	$5.85
Schrader Pressure Gauge	$1.25
"Tri-Co" Windshield Cleaner	25c
Pyrene Fire Extinguisher	$5.75
Tire Irons	25c
Oil Tail Lamp	2.00

Army-Navy Chieftains Back of Big Meet Sunday, June 15

RUDOLPH DOWN TO FACE CUBS IN OPENER

Chicago, June 6. The Braves ... and Wilson ... Rudolph ... championship ... with Lessing ... a Big ... both ... match ... was ... Manager ... Boston ... Braves ... Wilson ... Rudolph ... Boston ... Chicago ... Wilson ... Boston ... Chicago ... Wilson ... Boston ... Chicago ... Wilson

THE CHAP WHO BURNS HIS BRIDGES BEHIN HIM ISN'T ALWAYS ON THE RIGHT SIDE

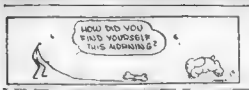

Friday **BOSTON AMERICAN SPORTS** June 6

INDOOR SPORTS

Copyright, 1919, by International Feature Service, Inc.

By AD

Registered U. S. Patent Office.

SILK-HAT HARRY

This cartoon in animated form released exclusively by the Educational Film Corporation of America.

DEMPSEY HAD STORMY TRIP WEST WITH FISHER

COPYRIGHT, 1919, BY DAMON RUNYON

It was bitter cold as Jack Dempsey and "Liz" Fisher went whirling over the right of way of the Missouri Pacific Railroad, clinging to the "rods" beneath a fast passenger train, bound for Pueblo, Colo.

It was so cold that Jack's feet were frozen, and at a town which Jack thinks was Hoisington, Kans., although he isn't sure on that point, they had to "unload." The fighter hobo was in great misery, and "Liz" helped him to the roundhouse in the railroad yards.

They wanted to lie down and sleep there, but the railroad folks chased them out and they limped down the tracks until they came to an old box car. They got in and built a fire on the floor out of [illegible] and then they [illegible] Jack [illegible] and under his warm [illegible] soon.

I woke up after [illegible] Jack [illegible] I smelt something burning. The floor of the box car was on fire. Well, we got out of there pretty quick. You bet and went up into the town. We were grand and hungry, but Liz had no idea of how to mooch something to eat, so I had to hit a house myself.

I knocked on the kitchen door of the first one we came to and out of the prettiest girl you ever saw in all of Colorado. She had eyes and a grand smile, and I know she felt for I stood there a minute and I bet you I could down what I was asking her for some eats.

SANDWICHES AND PRIDE.

She gave us a bundle of turkey sandwiches and some oranges, and I don't think I ever tasted anything so good in all my life. Say, she was a peach.

They brought up in the railroad station and were sitting there getting warm when the door opened and a [illegible] of the local law entered, carrying an [illegible] about the place.

He was looking for fellows to go to work, says Jack, and he spotted Liz and me right away. He knew we were hoes and he was hunting hoes. That's the way they got the work done in Kansas City. 'Come on, you fellers,' he says to Liz and me, 'I've got a nice job for you.'

Well, of course, we didn't want any jobs, but we had to go along with him or go to jail, and even work's better than a Kansas jail. He took us up to a bowling alley and set us to work picking up the ten pins after the bowlers knocked 'em over.

I had on a big sweater, and I sweated like a good fellow putting up pins for a while. They had some other hoes in there doing the same thing, and one of them dropped a ball on my hand.

I'd had some of my fingers mashed not long before that on the trip to Kansas City, so I got into the waiter's job and the ball squashed the rest of 'em. My [illegible] was [illegible] I had quit work and the guy in charge of the alleys gave me a quarter.

Two days more of hard and very cold traveling got the wayfarers to Pueblo, and Liz and Jack went to a short distance out of town. There they got a wagon to come for them, and after a while got to see him again and [illegible] to [illegible] friend of her own [illegible]

DOES SOME FARMING.

[illegible] Dempsey [illegible] Liz, and I got a [illegible] from [illegible] to get the [illegible] I had [illegible] Morris in Kansas City, and I found that he owed me [illegible] due me, so pretty soon I was broke again.

I stayed around Pueblo for quite a while, as I made myself a home on the ranch, and I [illegible] one of the boys [illegible] dressed the meat, and did a [illegible] work because I know [illegible] farm, and I don't mind working at it.

I wanted to get back home as soon as I could, so after resting up good I went into town one day and hailed a Rio Grande passenger train, west bound. I was a real good 'bo by this time, and don't you forget it; Liz Fisher staid home.

"The conductor saw me get on at Pueblo, but he let me ride to the town of Florence. I was riding the blind—the front of the baggage car, you know—and he made me unload. Then I swung in under on the rods and rode to Salida. I had to stay there all night, but I kept hid out, so that the next time I was in Salida I was pretty prosperous, and I didn't want to see the people I knew see me [illegible] there on the bummer.

Then I caught a train and rode to Grand Junction, near the Utah State line, staid there all day and grabbed another rattler on into Salt Lake. I was home once more, and glad of it. Yes, sir, I was glad!"

Dempsey and "Liz" Fisher arrived in Pueblo New Year's Day, 1917.

MATRIMONIAL TROUBLES.

Speaking of romance, reminds me that somewhere in among his jaunts eastward and westward Jack Dempsey managed to work some of that sort of thing into his life. He got himself married up—how, and where, deponeth sayeth not. As I gather, it was a matrimonial tie which did not "take," and which has since been dissolved.

It is not a matter on which I feel disposed to expatiate at length, for I know little or nothing concerning it. I mention it in passing, because assuredly those matters are part of a man's life, sometimes all of it.

There now hefe, an incident which I am inclined to think Jack Dempsey has often regretted. It was a match with Jim Flynn the old Pueblo Fireman, one of the greatest characters who ever poked a sleeper between the ropes, and a hardy individual in the ring of his day.

That day was well past, and gone, when Flynn met Dempsey. Jim was then just an old toothless tiger, with the spirit of combat still strong within him, but without the means of execution.

ALWAYS GIVE A SHOW.

Had Jim's size been commensurate with his fighting heart he would have been a champion. Whenever he crawled through the ropes the static followers knew there was going to be a fight, and a good fight, while it lasted.

They will always remember around New York how Jim took in Carl Morris, then touted as a championship possibility and beat him to a gerund of gore in Madison square Garden; how he later met Jim Coffey at Brighton Beach at a time when they thought they had the Irish giant prepped for a big match with Willard, and how Flynn pasted Coffey until it looked as if he would knock him out easily to have his own seconds toss in a towel on the ground that Flynn had known his hands.

(To Be Continued.)

How to Play Baseball

THIS is the twelfth of a series of 100 articles by Hugh S. Fullerton, celebrated baseball expert, on "How to Play Baseball." In this lesson Mr. Fullerton continues to tell how to play second base. These articles will be a feature of the American's sport pages each day. Don't miss them.

By HUGH S. FULLERTON

The second base position assumes more importance when it is considered that more than three-fifths of the safe hits that go to the outfield are to the right of the line drawn straight to centre field and that the return throws excepting those to the plate, are almost all made to the second baseman.

He should be the strong relay man of the infield and should be able to move far out to meet the ball, being thrown [illegible] fielders after long [illegible] or even after long fly catches, to pivot quickly and throw with a fast snap motion in what makes him a second baseman. [illegible] he should be the one to handle balls thrown back by the outfielders.

On return throws to the plate, of course, the second baseman should defer to the first baseman, who takes the centre of the diamond and decides. But as long hits the second baseman must get far out and head with the throw returning quickly to his base to receive a throw in case the ball is blocked down by the first baseman or pitcher, or [illegible] the catcher and fired back to second.

No matter where the second baseman ranges it is his duty to be back on his base until the runner has passed his station and even then to cover. The second baseman, however, must time his moves by his own throwing power and that of the shortstop, [illegible] perfect understanding should exist between them as to [illegible] is to move outward and when to move toward third to [illegible] back up a throw in that direction.

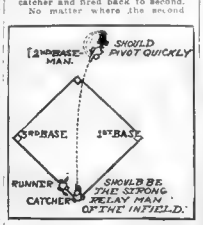

Name [illegible] system, as other things being equal is for the player who [illegible] position a full [illegible] ability, but this can be varied to suit the physical qualities of the [illegible]

(Copyright, 1919, by the Bell Syndicate, Inc.)

ANOTHER FULLERTON LESSON IS TOMORROW'S AMERICAN—HOW TO PLAY THIRD BASE.

PARKER MEETS McCORMACK IN C. A. C. RING

RINGSIDE'S SELECTIONS

Charley Parker to beat Danny McCormack.

Charley Mitchell to beat Young McFarland.

Frank Tillo to beat Young Cahill.

Young Reagan to beat Arthur Ross.

By RINGSIDE.

[illegible] posted a [illegible] with [illegible] in the Arena in [illegible] Parker is the best drawing card among the New England [illegible]

The speculative element has made Parker a favorite. There are many, however, who will strong along with [illegible] that the East Boston star is a better [illegible] than his record [illegible]

WITH THE SCHOOLBOYS

The finals in the Boston High [illegible] The tinkard desk should furnish [illegible]

English High was the favorite to [illegible] up English High in [illegible] with [illegible] strong in the [illegible] and after [illegible] divisions and alone [illegible] not enough points in the [illegible] to come out victors.

In the senior "220," Bill Nolan, East Boston star, was to [illegible] the mark with Steve Kundell of Commerce and Gene Hussey of Hyde Park. This was [illegible] bang up a new record over the [illegible] distance.

The "mile" brings together [illegible] runners. Pete Walsh of Dorchester and Harold Wink of Brighton High [illegible] be a [illegible] race.

The elementary school meet will take place Saturday, June 7, at Wood [illegible] Already over [illegible] from Red and [illegible] are expected.

ENGLISH CREW GAINS LEG ON KEITH CUP

[illegible] ago [illegible] High won first honors in the [illegible] second annual regatta of the Boston Interscholastic Association [illegible] row, defeating Boston [illegible] by [illegible] the second race [illegible] Boston [illegible] the [illegible] a new [illegible] on the [illegible] Keith Trophy which [illegible] by [illegible] Library [illegible] it [illegible] the permanent property of [illegible]

[illegible] an [illegible] and [illegible] a [illegible] its [illegible] was only [illegible] second under the [illegible]

DOINGS IN THE SPORTING WORLD

MRS. WIGHTMAN AT HER BEST AND IS FINALIST

[illegible] Mrs. [illegible] Wightman [illegible] Mrs. [illegible] Mrs. [illegible] Mrs.

Schools and Colleges.

Courses in Employment Management, Industrial Training, and Vocational Guidance

Given by the Division of ... Harvard University, with the Assistance of ... Federal Board for Vocational Education, the ... Agency Association, and the State Department of Vocational Education.

Practical instruction on a part time basis for employment managers and supervisors and instructors for train. g employees. Next courses begin September 23. Enrollment limited. Acceptable candidates will be registered in the order of the receipt of applications. Summer and regular courses for teachers and vocational guidance workers. Send for ... announcement.

BUREAU OF VOCATIONAL GUIDANCE
2 Lawrence Hall — Harvard University
Telephone, Camb. 7400

Posse Normal School of Gymnastics
SUMMER COURSE
JUNE 24th to ...

FRANKLIN UNION
Summer Drawing and Mathematics Classes
Open June ... to ...
41 Berkeley Street, Boston

Used Cars and Accessories.

We Specialize in Repairing and Rebuilding
Auto-Radiators
Expensive Runs on Repairing
Guarantee Right
Workmanship and Material
Write for Prices
Federal Radiator Co.
130 BEACON ST. BOSTON

FORD CARS
1917 ...
1918 ...
...

SLIGHTLY USED TIRES
BARGAINS
A ... Cord ... $ ...
... Cord ... $ ...
... Cord ... $ ...
... Cord ... $ ...
Mail Orders Receive Prompt Attention
GOODS SHIPPED C. O. D.
Field Tire Co.,
159-A Massachusetts Ave., Boston
Tel. Back Bay 4158

AUTO RADIATORS
ALL MAKES OF ...
NEW AND SECOND HAND ...
OLD TIRES WANTED
PAY ... TO ...
WANTED
1916 or 1917 ...
Address ...

For Other Classified Ads.
—SEE PAGE 21—

Used Cars and Accessories.

Wanted for Cash
Automobiles
Any ... model, will be used ... Highest prices paid. BAY STATE MOTOR CAR CO. 1a Berkeley St., near ...

$50 TO $100 MORE
... ALLOWED FOR YOUR ... AUTOS FOR SALE
BAY STATE MOTOR CAR CO.
Berkeley St., Boston
BACK BAY 5329

Francis Ouimet
Joins the Staff of
The Boston American

Golf lovers will ... Francis Ouimet ... and ... Boston American.

Ouimet will report the
NATIONAL OPEN GOLF CHAMPIONSHIP
at Brae-Burn next week.
— Expert analysis daily —
The Best Sport Pages in New England
BOSTON AMERICAN and ADVERTISER

TWO DO SOMERSAULT AS AUTO AND WAGON CRASH

... somersaulted completely over ... and ... which was driven by Jo... Travis Lane ...

Eastern Steamship Lines, Inc.
NEW YORK
ALL THE WAY $5.65
VIA CAPE COD CANAL
5 P. M.
BANGOR, $5.15
... PORTLAND, $2 ...
... OF SHIP B ...
... Local & Table ...
... TAPE LINE S ...
... P. M.
... Information ...

Fall River Line
To New York
... Week Days ... Lv. Fall River ... 5:00 P. M.
... New York, Pier 14 ... 3:00 A. M.
... Ticket Office, 192 Washington Street

NEW YORK $4.40
... Lv. Boston ... Wharf ... 5 P. M.
... Pier 36 ... 7 A. M.
COLONIAL LINE Phone ... 2758
... New York ... Wharf ... 5 P. M.
... Pier 36 ... 7 A. M.

COPPER SALES AT 17 CENTS A POUND

Inquiries for a Large Tonnage Reported and Trade More Cheerful

COURT TESTS SANITY OF 5-YEAR-OLD BOY

Raymond Reeper, five years old, was according to the Poor Boat ... dropped Leroy Smart, the ... he had to ... death from a ...

160 Harvard Social Workers

BIG GAINS BY COPPERS IN BOSTON

Local Speculation Is Active and Advances Are the Rule

WILKINS SUES FOR WAX "TRAGEDY" EXHIBIT

... Tragedy" ... is suing for ... The group depicts an elderly woman prostrate and overcome with horror and a man with one ... Raymond Wilkins ...

LONG DISTANCE TELEPHONE USED TO HURRY WEDDING

STEAL BASEBALLS FROM MARK TWAIN SCHOOL

IRISH FREEDOM UNIT DESERTS DEMOCRATS

New York, June 6.—W ... to Lodge ...

OREGON SECURITIES ARE SECRETED FROM THIEVES

... Securities ... Portland ... Ore., ... Pacific ... Co. ... Portland ... Ore., ... Co. ... Portland ... Ore., ... Co. ... Portland ... Ore.,

Stocks Open Higher in New York and Boston and Remain Strong All the Morning, With Trading Brisk

STEEL COMMON AT YEAR'S HIGHEST

Coppers Advance, Sugars and Leathers Strong and Rails Steady

By W. H. ROSS, Financial Editor.

Stocks were strong in New York at the opening after an active in rising market in which leathers, shoes, sugars and tobaccos developed strength. Coppers advanced and steels were higher. U. S. Steel sold at a new high for 1919. General Motors was a feature in its class, showing a ten point gain at its highest. Marines were weak. Oils moved during the forenoon, led by Mexican Petroleum. Transactions during the first hour exceeded 450,000 shares.

Among issues to show the largest gains were Atlantic Gulf, Central Leather, Hide and Leather common, Amerada, Bethlehem, Crucible, Chandler, Maxwell, Mexican Petroleum, Tax American, United Cigar Stores, Industrial Alcohol and U. S. Food Products. They were up from one to nearly five points at their highest. Active rails were a little below their best prices.

Issues to sell at record highest were United Drug 1st pref., Central Motors and Hide and Leather common and preferred. Among those to sell at their year's highest were Central Leather, Hide, Sugar, American Beet, Bethlehem B, leading Chino, Kennecott, Utah Copper and Anaconda.

VIGOROUS ADVANCE AT OPENING.

Prices were not only higher at the opening, but there was vigor to the advance. Issues to start with substantial gains were numerous and included Central Leather, Studebaker, General Motors, Southern Pacific, Pan American and American Sugar. U. S. Steel sold at its highest price for the year on its initial transaction. This was true of several other stocks. Several big orders came from all parts of the country, and when trading began demand was far in excess of offerings. There were very few issues to recede at all, although several old shows small losses and Marine preferred had a weak opening. Profit taking immediately followed the advance, but its effect was brief. After a momentary halt the upward movement was resumed. American Ice was among stocks to advance several points on a few transactions. Coppers were strong and there was good demand for a number of low-priced rails, as well as standard carriers. The strength of U. S. Steel gave tone to the whole list. The market was strong and active at the end of the first hour.

TRADE NEWS ENCOURAGING.

Security valuations were enhanced by trade reports, the latter being distinctly encouraging. From copper-selling circles came word that there was more demand for metal, and it looked as if consumption would soon be nearer normal than it has been for months. Increased activity at steel mills is reported, and there are other developments in this industry which appear to verify predictions of good business later in the year made by Judge Gary and others. One of the most satisfactory phases of the present situation is increased confidence in a readjustment of railway control that will help business everywhere and in every way.

NO INCREASE IN BROKERS' LOANS

An interesting statement which came from New York this morning and was first printed in a financial news bulletin reads: "Canvass of the leading commission houses gave to reveal the expected [illegible] of the largest houses reported [illegible] activities have added [illegible] to their liabilities they [illegible] loans. This house alone [illegible] loans increased over 10 per cent. [illegible] the past ten days. The break that occurred one day this week did not reduce the volume of loans, but it did shift them somewhat."

Per Capita Circulation

The U. S. Treasury Department estimated per capita [illegible] June 1 at $[illegible]. Money in circulation in this [illegible] that date totalled $5,824,268,212, as compared with $4,246,662,259 on June 1, 1918, and with $5,363,289,081 on May 1, 1919.

Domestic Sales Break Records

It is reported by Moore & Schley Wart & Co. that their domestic sales have been breaking records, increasing 46½ per cent in May this year as compared with the corresponding 1918 month. For the first five months the increase exceeded 33 per cent.

Pig Iron Output Small

May production of pig iron totaled but 2,104,383 tons, compared with 2,474,376 tons in April. The loss in active stacks at the end of the month was 18, the total being 216 against 199 on April 30.

File Organization Articles

[illegible]

New York Stocks

[illegible]

New York Curb

[illegible]

Boston Curb

[illegible]

SUGAR DEMAND FORCES REFINERS FROM MARKET

[illegible]

Steel Common Stock Scarce

[illegible]

RAILROADS NEED VAST TONNAGE OF STEEL

[illegible]

Gold Embargo to Be Lifted

[illegible]

Iron Ore Shipments Decrease

[illegible]

Chicago Grain Market

[illegible]

DOLLARS GROW FROM PENNIES SAVED IN YOUR NEIGHBORHOOD BANK

Begin Saving Today and then regularly each week. It means many dollars in the course of a year.

A cheap vault is never a SAFE deposit vault

Question. Why do you keep your securities and valuables in a Safe Deposit Vault?

ANSWER. In order to be secure from Theft, Fire and Water.

Question. What is the use in doing this unless they are safer than they would be at home?

ANSWER. There is no use.

Question. What makes you think they are safer?

ANSWER. Because you assume that you have placed them in a Safe Deposit Vault that is of the FIRST CLASS in all details of construction and maintenance.

Question. When may you just as well keep them at home?

ANSWER. Whenever your valuables are in a Safe Deposit Vault NOT of the FIRST CLASS.

An advertisement reading "Modern Fire and Burglar Proof Safe Deposit Vault" does not necessarily make it a vault of the FIRST CLASS. Any safe manufacturer will tell you that even a small vault cannot be built and equipped for less than $50,000 and a large vault in a Metropolitan District would cost at least twice that sum.

Question. What is a FIRST CLASS Safe Deposit Vault?

ANSWER. A Safe Deposit Vault of proper construction—located in the heart of a large city where the fire and police forces are at the highest state of efficiency—where enough money has been spent in building it and where enough money is being spent on experienced attendants and watchmen to bring it up to a certain standard for a FIRST CLASS vault which is generally agreed upon by experts as giving proper security.

Question. What is the Standard of Construction and Maintenance?

ANSWER. DOORS at least 10 inches thick; walls at least a foot thick and of suitable material with hardened steel lining; FLOORS properly protected against tunneling; roof strong enough to sustain the fall of the entire building without being crushed in. A SUFFICIENT NUMBER OF ATTENDANTS and officials constantly on duty both day and night. There is really more need of having a suitable force of men constantly on duty in the vaults, while they are open DURING THE DAY than at any other time. This is an EXPENSE that many Safe Deposit Companies SEEK TO AVOID. Proper SUPERVISION OF ALL KEYS and locks. Modern ELECTRIC DEVICES for giving the alarm in case any attempt is made to tamper with the vault during the night.

You do not have to take any man's word as to whether you are in a FIRST CLASS safe deposit vault or not. Look it over yourself and apply the tests given here. There are many Safe Deposit Vaults that are not FIRST CLASS.

The Commonwealth Trust Company vaults, in all respects, comply with the standard set by experts—and box renters in them have the comfort of knowing that they are as safe from loss as human ingenuity and experience can make them.

COMMONWEALTH TRUST CO.

30 Congress St. 88 Summer St.

BOSTON

METROPOLITAN TRUST COMPANY

40 State Street Maverick Square
Boston East Boston

We Solicit the Accounts of Corporations, Firms, Estates and Individuals Upon Favorable Terms

Interest at the rate of [illegible] is allowed on daily balances exceeding $500.

Special rates made on time deposits.

Our SAVINGS DEPARTMENT distributes interest at the rate of 4%.

Interest on savings deposits begins the first day of each month.

Our TRUST DEPARTMENT Acts as Administrator and Executor of Wills and Trust Agreements

The National City Bank OF CHELSEA

The Bank of Service

Deposits in our Savings Dept. go on interest the first and fifteenth of each month

Interest at 4½% PAYABLE MONTHLY

Interest allowed on checking accounts of $500 and over

Dorchester Trust Company

Upham's Corner Field's Corner

Boston - - - Mass.

SAVINGS DEPARTMENT

Deposits Go On Interest Monthly

Safe Deposit Vaults At Both Offices.

BANKING BY MAIL

4% Compounded Quarterly.

Goes on Interest on Day of Deposit

Savings Banks and Trust Companies pay Interest only every six months. Remember, we pay every 3 months.

Manufacturers National Bank

Lynn, Mass.

MIDDLESEX SAFE DEPOSIT & TRUST CO. of LOWELL

Deposits May 12 (last call)

$3,000,000

Deposits May 12, 1915

$425,000

Commercial and Savings

We Grow and Our Customers Grow with Us

BANK BY MAIL

Many Savings Depositors now do their banking by mail with entire safety.

4½%

Write for rate of the last dividend in our Savings Dept. We invite your account whether small or large

WRITE US

PARK TRUST CO.

WORCESTER, MASS.

Open a Savings Account

LAST THREE DIVIDENDS AT THE RATE OF

FOUR and ONE-HALF PER CENT.

DEPOSITS GO ON INTEREST EVERY MONTH

FEDERAL TRUST CO.

JOSEPH H. O'NEIL, President.

Cor. Devonshire and Water Sts., Boston

TOTAL RESOURCES OVER $16,000,000.00

LAST DIVIDEND SAVINGS DEPOSITS

4½%

Interest Begins Each Month

PRUDENTIAL TRUST CO.

83 Summer Street, BOSTON

JOHN H. H. McNAMEE, PRESIDENT

Former Mayor of Charlestown

Accounts Opened and Conducted by Mail

We Invite You to Become a Depositor

Deposit Your Money in Your Home Town Bank

By W. H. ROSS, Financial Editor

Community spirit promotes the growth of towns and cities and helps individuals. [illegible] It makes the most of natural advantages, and has made great cities out of places which had little to [illegible] It makes community spirit wholly effective. It must go beyond interest in [illegible] of government of a high standard, financial desire for good schools and the efficiency of law and order, fire and other public service departments.

[illegible] population, and the more local trade and industrial production can be fostered, the more people will congregate to live and work in a particular township or municipality. There is as much reason for keeping business at home as practicing charity there.

[illegible] business there must be banks. Such institutions are concrete evidence of the prosperity of any place. They are the instruments of industry and [illegible] and enterprise. A town without a good bank merits a poorhouse. No community can either expand or hold its own without capital, and Home [illegible] is as important as Home Trade. Local banking tells whether a town [illegible] that exists between chartered municipalities as well as between [illegible]

If a person has public spirit he or she will be a [illegible] rather than in preference to one in another community. It means more capital available for building, construction, trade extension and industrial development where the depositor makes his residence. It means more and better stores, more and larger factories, and more churches and dwelling houses where he lives.

[illegible] The real [illegible] plenty of money in banks in his home town and continuous smoke [illegible]

START A SAVINGS DEPOSIT WITH THE

UNITED STATES TRUST CO.

30 COURT ST., BOSTON

Dividend declared at Rate of

Accounts may be opened by mail

4½%

Accounts may be opened by mail

MEMBER FEDERAL RESERVE SYSTEM

RESOURCES $17,000,000

Open a Savings Account With the

SOUTH BOSTON TRUST CO.

474 Broadway, South Boston

Last Dividend at Rate of

4½%

Deposits go on interest every month

SAFE SOUND SENSIBLE BANKING AT Charlestown Trust Company

City Square, Charlestown

Open a Savings Account With the

Everett Trust Co.

Everett Sq. Glendale Sq.

Last Dividend at Rate of

4½ Per Cent

Deposits Go On Interest July 1st.

Total Resources Over $8,000,000

Accounts opened and transacted by Mail

START A SAVINGS ACCOUNT WITH —THE

HIGHLAND TRUST COMPANY

DAVIS SQUARE UNION SQUARE

SOMERVILLE

Open Saturday Evenings from 6 P. M. to 9 P. M.

DEPOSITS IN **WATERTOWN**

4½% Interest on Savings

UNION MARKET NATIONAL BANK

Open a Savings Account

4½% Interest

UNION MARKET NATIONAL BANK **Watertown**

Your Savings Account Invited

4½% Interest

UNION MARKET NATIONAL BANK **Watertown**

Deposits go on Interest the First of Every Month in Our Savings Department

Gloucester National Bank

Second Oldest Bank in the State. ESTABLISHED 1796

This Day in History—June 6, 1919

THIS is the anniversary of the death in 1813 of Captain James Lawrence, U. S. N., the gallant officer who uttered the words, "Don't give up the ship!" after being mortally wounded during the combat between the Chesapeake and Shannon, in which he was beaten.

A Rude Manner Renders Its Owner Always Liable to Affront

Magazine Page

Renovating a Coat Collar

THE collar of a coat often looks shabby when the coat is otherwise good. Take a clean rag, dip in turpentine and rub the collar; repeat the process, then sponge carefully with a little alcohol, and keep wiping with a clean cloth till nearly dry. Hang it up till it is quite dry.

The Love Gambler

A New Romance by Mrs. Van de Water

SERIAL REPLETE WITH ABSORBING INTEREST

David DeLaine, War Hero, Is Left a Fortune by His Aunt's Will Provided He Marries the Girl of Her Choice

CHAPTER XIII

FI[illegible] compresses. David [illegible] was a peculiar character [illegible] him hard to explain. [illegible] references had been excellent, [illegible] the assurance doubly sure, [illegible] had privately made inquiries from an acquaintance living near the town in which the [illegible] referred as [illegible] reported [illegible] at the [illegible] of the [illegible] regarded [illegible] as a [illegible] decided at last that she [illegible] gave [illegible] [illegible] [illegible]

Krazy Kat

Copyright, 1919, International Feature Service, Inc.—Registered U. S. Patent Office.

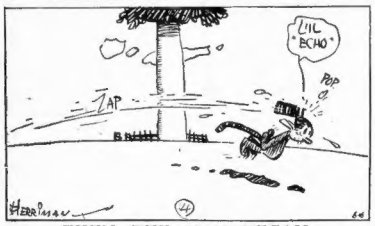

THEN THE FUN BEGAN

Copyright, 1919, by International Feature Service, Inc.

THE GENERAL

Copyright, 1919, by International Feature Service, Inc.

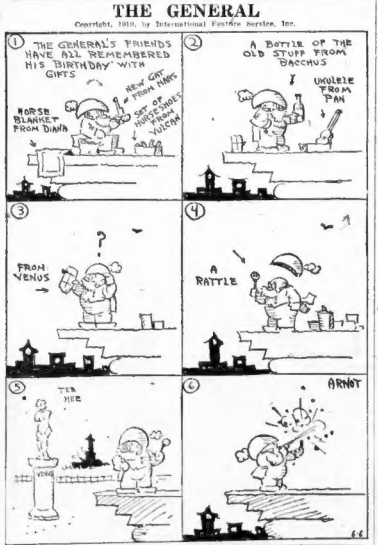
THE GENERAL'S FRIENDS HAVE ALL REMEMBERED HIS BIRTHDAY WITH GIFTS
HORSE BLANKET FROM DIANA
NEW CAT FROM NIBS
SET OF PORTRAITS FROM VOLNEY
A BOTTLE OF THE OLD STUFF FROM BACCHUS
UKULELE FROM PAN
FROM VENUS
A RATTLE
TEE HEE
ARNOT

Kabibble Kabaret

Copyright, 1919, International Feature Service, Inc.—Registered U. S. Patent Office.

DEAR MR. KABIBBLE,
I AM DEEPLY IN LOVE WITH A BLONDE AND WOULD LIKE TO HAVE HER PICTURE. HOW CAN I GET IT?
— PETER BEEL

HER CORNER DRUGSTORE PROBABLY CAN GET IT FOR YOU!

BRINGING UP FATHER

Copyright, 1919, International Feature Service, Inc.

By George McManus

BY GOLLY-I'M LATE FOR THE OFFICE-I MUST HURRY!
COME BACK HERE!
WHAT'S THE MATTER?
YOU INSECT-YOUR BRUTALITY TO ME IS BECOMING UNBEARABLE-
WHAT DID I DO?
YOU WERE GOING TO WORK WITHOUT KISSING ME?

HON AND DEARIE

Copyright, 1919, International Feature Service, Inc.

No Gent Can Go Visiting Without His Pants

HON PROMISED HE WOULD BE HERE AT SEVEN SHARP AND HE'S TEN MINUTES LATE.
HE'S NOW HALF AN HOUR LATE. I WONDER IF---
AN BLONDE
MOTHER IS HON CALLS TILL HIM I DON'T WISH TO SEE HIM.
HOW KNOW'S YOU LIKE TO TELL HIM YOURSELF.
MEBBE HONEY BUNNY DIDN'T HAVE HIS CAKE FACE
I'LL BET HE'S GOT ANOTHER GIRL!
I CAN'T UNDERSTAND HIS ABSENCE.
HE AT LEAST SHOULD HAVE CALLED UP.
AW! HE'S LURKIN' OUTSIDE
HE CAN'T UNDERSTAND ANYTHING.
THE REASON
HIS OTHER PAIR ARE BEING OVERHAULED.
HOW CAN I EVER EXPLAIN TO MY TOOTSIE WOOTSIE.

JERRY ON THE JOB

Copyright, 1919, International Feature Service, Inc.—Registered U. S. Patent Office.

However, Since the Lawyer Didn't Think of It

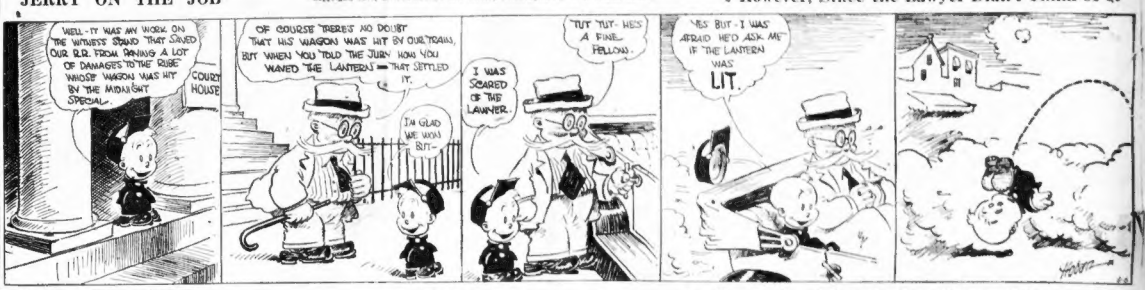
WELL-IT WAS MY WORK ON THE WITNESS STAND THAT SAVED OUR R.R. FROM PAYING A LOT OF DAMAGES TO THE RUBE WHOSE WAGON WAS HIT IN THE MIDNIGHT SPECIAL.
COURT HOUSE
OF COURSE THERE'S NO DOUBT THAT HIS WAGON WAS HIT BY OUR TRAIN, BUT WHEN YOU TOLD THE JURY HOW YOU WAVED THE LANTERN — THAT SETTLED IT.
I'M GLAD WE WON BUT—
I WAS SCARED OF THE LAWYER.
TUT TUT- HE'S A FINE FELLOW.
YES BUT-I WAS AFRAID HE'D ASK ME IF THE LANTERN WAS LIT.

ABIE THE AGENT

Copyright, 1919, International Feature Service, Inc.—Registered U. S. Patent Office.

One Hundred and Twenty-three Blocks of Provocation

GEE, I GOT TO GO IN COURT NOW ON ACCOUNT OF THAT FIGHT IN THE STRITT CAR! I HOPE TO BEAT THE COMPENEH.
ON WHAT STREET DID YOU BOARD THE CAR?
ON SECOND STREET I ASKED HIM FOR A TRANSFER AND HE GOT SORE AT ME
THE CONDUCTOR CLAIMS THAT YOU PROVOKED HIM.
I DIDN'T DO NO PROVOKING AND HE SMASHED ME IN THE FACE!
YOU SAY THE TROUBLE STARTED ON SECOND STREET? WHEN DID HE HIT YOU?
ON ONE HUNDRED AND TWENTY FIFTH STREET!

POLLY AND HER PALS

Copyright, 1919, Newspaper Feature Service, Inc. Registered U. S. Patent Office. Great Britain Rights Reserved.

What Will Polly Say to This?

I THOUGHT YOU AN' MA AGREED THAT ALEEWAH WAS A UNNECESSARY EXPENSE!
TRUE, BUT AS HE'S STILL HERE, WHY CAN'T WE USE HIM?
I EXPLAINED TO YOU WIMMIN THAT THE SOONER YOU LEARNS TO GIT ON WITHOUT HIM THE QUICKER!
BUT THIS IS A SWELL AFFAIR! AND I MUST HAVE A CHAUFFEUR!
VERY GOOD GAL, YOU SHALL HAVE YER CHAUFFEUR!
TELL HIM SEVEN SHARP!
BON JOUR, MAM'! THE CAR IS AT THE CURB!
BONG BONG BONG ETC
SHE'S NOT MY SUIT SHE 'TIS WHIPPED OF QUALITY!

US BOYS

Copyright, 1919, International Feature Service, Inc.—Registered U. S. Patent Office.

Skinny Needs the Wisdom of Serpents to Cope with Shrimp

YOU CUT UNCLE DAVE OFFA ME AND TIED HIM ON A AUTOBILE, YOU DID AND YOU GOTTA SUFFER A COUPLA CONSQUENCES"
S'FLYIN'S
DEN
KEEP OUT
COME ON OUTA THERE "DIRECKLY"
COME ON IN AND MAKE ME COME OUT
ALL RIGHT, OPEN THE DOOR!
HUM?
AW, DONT BE SO PERTICLER PFFF!
OOH JUST WAIT, OOH!
PERISCOPE

The Chrysanthemum

IT is believed that the first specimen of the chrysanthemum in Europe was reared at the Botanic Gardens, London, in 1764. The flower's rise into favor was chiefly due to the Stoke Newington Chrysanthemum Society, which held its first exhibition of blossoms in 1846 and served as a school of chrysanthemum culture for the world

The Strongest Friendships Are Formed in Mutual Adversity

Fiction Page

The Zuyder Zee

THE Zuyder Zee, or Soutrn Sea, was formerly a lake surrounded by marshes is present extent being the result of floods in the thirteth century. Its area is about 2,000 square miles, and th average depth from ten to nineteen feet. The Hollanirs have reclaimed a million acres from sea, lake and riv since the sixteenth century.

Jack London's Last Novel

HEARTS OF THREE

Never Before Published

A Thrilling Serial of Hidden Treasure, Love and Adventure

By JACK LONDON

Author of "The Call of the Wild," "The Valley of the Moon," "The Sea Wolf," "The Iron Heel," "White Fang" and Other Famous Novels

What Has Happened So Far in the Story

Francis Morgan, a young New York millionaire, heavily interested in oil, meets Alvarez Torres, an adventurer, in the Wall street office of Thomas Regan, who has an old score to pay off against Francis' father. Torres tells Francis he has the key to the hidden treasure of Sir Henry Morgan, the buccaneer. Francis goes to Central America in quest of the cache. Torres agrees to follow. The young man hires a schooner, rows ashore and meets a beautiful girl, who pulls him toward the jungle. He is mystified, but she asks for a kiss, bursts into tears and sends him away just in time to escape being shot by advancing Spaniards. Francis sails to an island held by Henry Morgan, also a descendant of the pirate. The girl who kissed Francis proves to be Leoncia Solano, engaged to Henry. The men come to blows, but afterward make up, and Francis, learning that Henry is believed to have killed Leoncia's uncle, goes back with the engagement ring, denies the rumor and puts the ring on the girl's finger, explaining that she mistook him for Henry. Torres, who is at the Solano hacienda, sees Francis give Leoncia the ring, and is infuriated. He contrives to have Francis arrested, and when he is freed, through the arrival of Henry, the latter is put in jail and Leoncia begs her family to help save them. Torres declares his love for Leoncia, but plots to have Henry hanged and Francis killed on the sly. Leoncia and the Solanos scheme to save Henry.

The theme of this story was suggested to the author by Charles W. Goddard.

HE rode away at a careful walk, timid of the animal he bestrod, which has caused his catastrophe. He halted and turned his head at a call from Pedro Zurita.

"Search the graveyard, Senor Narvaez," the jailer advised. "Pull a hundred Tomas Romeros lit there."

"And be vigilant, I beg of you, senor, of the heavy box," the peddler called back.

Henry watched the street grow deserted as the gendarmes and the populace fled from the scorch of the sun. Small wonder, he thought to himself, that the old peddler's voice had sounded vaguely familiar. It has been because he had possessed only half a Spanish tongue, to twist around the language—the other half being the German tongue of his mother. Even so, he talked like a native, and he would be robbed like a native if there were anything of value in the heavy box deposited with the jailers. Henry concluded, ere dismissing the incident from his mind.

In the guardroom a scanty fifty feet away from Henry's cell, Leopoldo Navaez was being robbed. It had begun with Pedro Zurita making a profound and wistful survey of the large box. He lifted one end of it, judging its weight, and sniffed like a hound at the crack of it as if his nose might give him some message of its contents.

"I smell nothing," he announced. "Absolutely is the box there is nothing to smell. Now what can it be? The Caballero said that it was of value!"

"We will look—we will only look," Pedro muttered nervously, as the turnkey gried off a laugh with the remove of the hatchet. "Then we will close the box again—Put your hand in, Ignacio. What is it you find? Eh? What does it feel like? Ah!"

After pulling and tugging Ignacio's hand had reappeared clutching a cardboard carton.

"Remove it carefully, for it must be replaced," the jailer cautioned.

And when the wrapping of paper and tissue were removed all eyes were raised on a quart bottle of rye whiskey.

A Good Excuse

It is Americano whiskey," sighed a gendarme. "Once, only, have I drunk Americano whiskey. It was wonderful. Such was the courage of it, that I leaped into the bullring at Santos and faced a wild bull with my hands. It is true the bull rolled me, but did I not leap into the ring?"

Pedro took the bottle and prepared to knock its neck off.

"Hold!" cried Rafael. "You were paid to be honest!"

"By a man who was not himself honest," came the retort. "The stuff is contraband. It has never paid duty. The old man in possession of smuggled goods! Let us now gratefully and with clear conscience invest ourselves in its possession. We will confiscate it. We will destroy it."

Not waiting for the bottle to pass, Ignacio and Rafael unwrapped fresh ones and broke off the necks.

"And four stars!" queried Ignacio, his voice husky from the liquor, the moisture glistening in his eyes.

"Four stars? Friend Ignacio, four stars would be either sudden death or translation into Paradise."

In not many minutes Rafael, his arm around another gendarme, was calling him brother and proclaiming that it took little to make men happy here below.

"The old man was a fool, three times a fool, and thrice that," volunteered Augustino, a sullen gendarme, who for the first time gave tongue to speech.

"Viva Augustino!" cheered Rafael. "The three stars have worked a miracle! Behold—have they not unlocked Augustino's mouth?"

"And thrice times thrice again was the old man a fool!" Augustino bellowed fiercely. The very drink of the gods was his, all the more as he has been five days alone with it on the road from Bocas del Toro and never taken one little sip. Such fools as he should be stretched out naked on an ant heap, say I."

"The old man was a rogue," quoth Pedro. "And when he comes back tomorrow for his three stars I shall arrest him for a smuggler. It will be a feather in all our caps."

The Effect of Liquor

If we destroy the evidence—thus," queried Augustino, knocking off another neck.

"We will save the evidence—thus," Pedro replied, smashing an empty bottle on the stone flags. "Listen, friend Ignacio. The box was very heavy—we are all agreed. It fell. The bottles broke. The liquor ran out, and so we were made aware of its nature. Behold the box and the broken bottles. The box is entirely sufficient."

The contrast of the full liquor diminished. One gendarme quarreled with Ignacio over a forgotten debt of ten centavos. Two others sat upon the floor, arms around each other's necks, and wept over the miseries of their married life. Augustino, like a very spendthrift of speech, explained his philosophy that silence was golden, and Pedro Zurita became sentimental on brotherhood.

"Even my prisoners," he maundered. "I love them as brothers. Life is full of the sadness. Tell him, my sorrow that he must hang tomorrow. Give him my love and bid him drink and be merry. Today I will bull with my hands. It is true the bull rolled me, but did I not leap into the ring?

Pedro took the bottle and prepared to knock its neck off.

"I want a bull! I want a bull!"

"He wants it, dear soul, that he may put his arms around it and love it," Pedro Zurita explained, with a fresh access of weeping. "I too, love bulls—I love all things. I love even mosquitos. All the world is love. That is the secret of the world. I should like to have a lion to play with——"

The unmistakable air of "Back to Back Against the Mainmast," being whistled openly in the street, caught Henry's attention, and he was crossing his big cell to the window when the grating of a key in the door made him lie down quickly on the floor and feign sleep. Ignacio staggered drunkenly in, bottle in hand, which he gravely presented to Henry.

"With the high compliments of our good jailer, Pedro Zurita," he mumbled. "He says to drink and forget that he must stretch your neck tomorrow."

My high compliments to Senor Pedro Zurita, and tell him from me to go to —— along with his whiskey," Henry replied.

The turnkey straightened up and ceased swaying, as if suddenly become sober.

"Very well, senor," he said, then passed out and locked the door.

In a rush Henry was at the window, just in time to encounter Francis' face to face and thrusting a revolver to him through the bars.

"Greetings, camarada!" Francis said. "We'll have you out of here in a jiffy." He held up two sticks of dynamite, with fuse and caps complete. "I have brought this pretty crowbar to pry you out. Stand well back in your cell, because real proofs there's going to be a hole in this wall that no could suit the Angelique through. And the Angelique is right off the beach waiting for you. Now, stand back. I'm going to touch her off. It's a short fuse."

Hardly had Henry backed into a rear corner of his cell when the door was clumsily unlocked and opened to a babel of cries and imprecations, chiefest among which he could hear the ancient and invariable war cry of Latin-America, "Kill the gringo!"

Also, he could hear Rafael and Pedro as they entered babbling—the one, "He is the enemy of brotherly love," and the other, "He said I was going to —— Is not that what he said, Ignacio?"

In their hands they carried rifles, and behind them surged the drunken rabble, variously armed from cutlasses and horsepistols to hatches and bottles. At sight of Henry's cell door they halted, and Pedro, fingering his rifle unsteadily, maundered solemnly:

"Senor Morgan, you are about to take up your rightful abode in the nether world."

A Short Fuse

But Ignacio did not wait. He fired wildly and widely from his hip, missing Henry by half the width of the cell and going down the next moment under the impact of Henry's bullet. The rest retreated precipitately into the jail corridor, where, themselves unseen, they began discharging their weapons into the room.

Thanking his fortunate stars for the thickness of the walls, and hoping no ricochet would get him, Henry sheltered in a protecting angle and waited for the explosion.

It came. The window and the wall beneath it became all one aperture. Struck on the head by a flying fragment, Henry sank down dizzily, and, as the dust of the mortar and the powder cleared, with wavering eyes he saw Francis apparently swim through the hole. By the time he had been dragged out through the hole Henry was himself again. He could see Enrico Solano and Ricardo, his youngest born, rifles in hand, holding back the crowd forming up the street, while the twins, Alvarado and Martinez, similarly held back the crowd forming down the street.

"The horses are waiting up the next alley," Francis told Henry, as they gripped hands. "And a boat is waiting with them. Fifteen minutes' gallop will take us to the beach, where the boat is waiting."

"Say, that was some song I taught you," Henry grinned. "It sounded like the very best little bit of all right when I heard you whistling it. The dogs were to pre-empt they couldn't wait till tomorrow to hang me. They got full of whiskey and decided to finish me off right away. Funny thing that whiskey. An old calabrese turned peddler wrecked a wagon-load of it right in front of the jail——"

"For even a noble Narvaez, son of Ildefonzo de Jesus y Cervallos e Narvaez, son of General Narvaez of martial memory, may be a peddler, and even a peddler must live—eh, senors, is it not so?" Francis mimicked.

CHAPTER VI

MARIANO VERCARA E HIJOS, Jefe Politico of San Antonio, leaned back in his chair in the courtroom with a quiet smile of satisfaction and proceeded to roll a cigarette. The case had gone through as prearranged. He had kept the little old judge away from his mescal all day, and had been rewarded by having the judge try the case and give judgment according to program. He had not made a slip. The six peons, fired heavily, were ordered back to the plantation at Santos.

The working out of the lines was added to the time of their unwilling slavery. And the Jefe was one hundred dollars good gold—an gold richer for the transaction.

His smile was even broader as he greeted Alvarez Torres.

"Listen," said the latter, whispering low in his ear. "We can get both these devils of Norgans. The Henry pig hangs on the morrow. There is no reason that the Francis pig should not go out today."

The Jefe remained silent, questioning with a lift of his eyebrows.

"I have advised him to storm the jail. The Solanos have promised to his line and are with him. He will surely attempt to do it this evening. They could not do it this evening. They could not do it sooner. It is for you to be ready for the event, and see to it that Francis Morgan is shot and killed in the fight."

Some Cogent Reasons.

"For what and for why?" the Jefe temporized. "It is Henry I want to see out of the way. Let the Francis one go back to his beloved New York."

"He must go out today, and for reasons you will appreciate. As you know from reading my telegrams through the government wireless——"

The Jefe nodded acquiescence, then said:

"Will it be as much as a thousand gold you will get?"

"I think so. Surely the pig of an Irish stock-gambler could pay me no less a sum, and five hundred is yours if Francis leaves his bones in San Antonio."

A Spanish Trust.

"I shall go from here immediately to the jail," the Jefe announced. "You may trust me, Senor Torres, as I trust you. Come. We will go at once, now, eh? Come. We will depart at once——"

He stood up, tossing his cigarette away with a show of determined energy. But, half-way across the room, a ragged boy, panting and sweating, plucked his sleeve and whined.

"I have information. You will pay me for it, most high Senor? I have run all the way."

"The jail," the boy quavered. "The strange Gringo, the one who was to be hanged yesterday, has blown down the side of the jail. Merciful saints! The hole is as big as the steeples of the cathedral! And the other Gringo, the one who looks like him, the one who was to hang tomorrow, has escaped with him out of the hole. He dragged him out of the hole himself. This I saw myself, with my two eyes, and then I ran here to you all the way, and you will remember——"

Rafael, the gendarme, rifle in hand, the blood still oozing down his face from a scalp wound, came through the courtroom door and shouldered aside the curious ones who had begun to cluster around Torres and the Jefe.

"We are devastated!" were Rafael's first words. "The jail is most destroyed! Dynamite! A hundred pounds of it! A thousand! We came bravely to save the jail. But it exploded—the thousand pounds of dynamite. I fell unconscious, rifle in hand. When sense came back to me I looked around. All others, the brave Pedro, the brave Ignacio, the brave Augustino—all, all lay around me, dead!"

Almost could he have added, "drunk," but, his Latin-American nature so compounded, he sincerely stated and tragically presented himself to his imagination. "They lay dead. They may not be dead, but merely stunned. I crawled. The cell of the Gringo Morgan was empty.

"There was a huge and monstrous hole in the wall. I crawled through the hole into the street. There was a great crowd. But the Gringo Morgan was gone. I talked with a mose who had seen and who knew. They had horses waiting. They rode toward the beach. There is a schooner that is not anchored. It sails back and forth waiting for them. The Francis Morgan rides with a sack of gold on his saddle. The mose saw it. It is a large sack."

"And the hole?" the Jefe demanded. "The hole in the wall?"

"Is larger than the sack, much larger," was Rafael's reply. "But the sack is large. So the mose said. And he rides with it on his saddle."

Swears Vengeance

"My jail!" the Jefe cried. He slipped a dagger from inside his coat under the left arm-pit and held it aloft by the blade so that the hilt showed as a true cross on which a finely modeled Christ hung crucified. "I swear by all the saints the vengeance I shall have. My jail! Our justice! our law!—Horses! Horses! Gendarme, horses! He whirled about upon Torres as if the latter had spoken, shouting. "To hell with Senor Regan!" I am after my own! I have been defied! My jail is desolated! My law—our law, good friends—has been mocked. Horses! Horses! Commandeer them on the streets. Haste! Haste! Haste!"

Captain Trefethen, owner of the Angelique, son of a Maya Indian mother and a Jamaica negro father, paced the narrow after-deck of his schooner, stared shoreward toward San Antonio, where he could make out his crew-shed long-boat returning and meditated flight from his mad American charterer.

At the same times he meditated remaining in order to break his charter and give a new one at three times the price; for he was strangely torn by his conflicting bloods. The negro portion counseled prudence and observance of Panamanian law. The Indian portion was urgent to unlawfulness and the promise of conflict.

It was the Indian mother who decided the issue and made him draw his jib, ease his mainsheet and begin to reach inshore, the quicker to pick up the oncoming boat. When he made out the rifles carried by the Solanos and the Morgans almost he put up his helm to run it and leave them.

When he made out a woman in the boat's stern sheets romance and thrift whispered in him to hang on and take the boat on board. For he knew that he never woman entered into the transaction of men that peril and pelf as well entered hand in hand.

And aboard came the woman, the peril and the pelf—Leoncia, the rifles and a sack of money—all in a scramble; for the wind being light, the captain had not bothered to stop way on the schooner.

Leoncia Comes Aboard

"Glad to welcome you on board, sir," Captain Trefethen greeted Francis with a white slash of teeth between his smiling lips. "But who is this man?" He nodded his head to indicate Henry.

"A friend, captain, a guest of mine, in fact, a kinsman."

"And who, sir, may I make bold to ask, are these gentlemen riding along the beach in fashion so lively?"

Henry looked quickly at the group of horsemen galloping along the sand, unceremoniously took the binoculars from the skipper's hand, and gazed through them.

"It's the Jefe himself in the lead," he reported to Leoncia and her men folk, "with a bunch of gendarmes." He uttered a sharp exclamation, stared through the glasses intently, then shook his head. "Almost I thought I made out our friend Torres."

"With our enemies!" Leoncia cried incredulously, remembering Torres proposal of marriage and proffer of service and honor that very day she was betrothed.

"I must have been mistaken," Francis acknowledged, "they are riding so bunched together. But it's the Jefe all right, two jumps ahead of the outfit."

"Who is this Torres duck?" Henry asked harshly. I've never liked his looks from the first, yet he seems always welcome under your roof, Leoncia."

"I beg your pardon, sir, most gratifiedly, and with my humillous respects!" Captain Trefethen interrupted suavely. "But I must call your attention to the previous question, sir, which is: who and what is that cavalcade disporting itself with such earnestness along the sand?"

"They tried to hang me yesterday," Francis laughed. "And tomorrow they were going to hang my kinsman there. Only we beat them to it. And here we are. Now, Mr. Skipper, I call your attention to your headsheets flapping in the wind. You are standing still. How much longer do you expect to stick around here?"

British Subject.

Mr. Morgan, sir," came the answer, "it is with dumfounded respect that I serve you as the charterer of my vessel. Nevertheless, I must inform you that I am a British subject. King George is my king, sir, and I owe obedience first of all to him and to his laws of maritime between all nations, sir. It is lucid to my comprehension that you have broken laws ashore, or else the officers would not be so assiduously in quest of you, sir.

"And it is also lucid to clarification that it is now your wish to have me break the laws of maritime by enabling you to escape. As in honor bound, I must stick around here until this little difficulty that you may have appertained ashore is adjusted to the satisfaction of all parties concerned, sir, and to the satisfaction of all my lawful sovereign."

"Fill away and get out of this skipper!" Henry broke in angrily.

"Sir, assuring you of your gratification of pardon, it is my unpleasant task to inform you of two things. Neither are you my charterer, nor are you the noble King George to whom I give ambitious allegiance."

"Well, I'm your charterer, skipper," Francis said pleasantly, for he had learned to humor the man of mixed words and parentage. "So just kindly put up your helm and sail as fast as God and this wind will let you."

The Almighty Dollar

"It is not in the charter, sir, that my Angelique shall break the laws of Panama and King George."

"I'll pay you well!" Francis retorted, beginning to lose his temper. "Get busy."

"You will then recharter, sir, at three times the present charter?"

Francis nodded shortly.

"Then wait, sir, I entreat. I must procure pen and paper from the cabin and make out the document."

"Oh, Lord," Francis groaned, "square away and get a move on first. We can make out the paper just as easily while we are running as standing still. Look! They are beginning to fire."

The half-breed captain heard the report, and, searching his spread canvas, discovered the hole of the bullet high up near the peak of the mainsail.

"Very well, sir," he conceded. "You are a gentleman and an honorable man. I trust you to affix your signature to the document at your early convenience—Hey, you nigger! Put up your wheel! Hard up! Jump, you black rascals, and slack away mainsheet! Take a hand there, you, Percival, on the boom-tackle."

All obeyed, as did Percival, a grinning, shambling Kingston negro who was as black as his name was white, and as old another, addressed more respectfully as Juan, who was more Spanish and Indian than negro, as his light yellow skin attested, and whose fingers, slackling two foresheet, were as slim and delicate as a girl's.

"Knock the nigger on the head if he keeps up his freshness," Henry growled in an undertone to Francis. "For two cents I'll do it right now."

Shook His Head

But Francis shook his head.

"He's all right, but he's a Jamaica nigger, and you know what they are. And he's Indian as well. We might as well humor him, since it's the nature of the beast. He means all right, but he wants the money; he's risking his schooner against confiscation, and he's afflicted with vocabularitis. He just must get these long words out of his system or bust."

Here Enrico Solano, with quivering nostrils and fingers restless on his rifle as with half an eye he kept track of the hills shots being fired from the beach, approached Henry and held out his hand.

"I have been guilty of a grave mistake, Senor Morgan," he said. "In the first burst of affliction at the death of my beloved brother, Alfaro, I was guilty of thinking you guilty of his murder." Here old Enrico's eyes flashed with a sheen, consuming but unconsumable. "For murder it was dastardly and cowardly, a thrust in the dark in the back. I should have known better. But I was overwhelmed, and the evidence was all against you. I did not take pains or thought to consider that my dearly beloved and only daughter was betrothed to you, to remember that all I had of you was straightness and manlikeness and courage such as never stubs from behind the shield of the dark. I repent. I am sorry. And I am proud once again to receive you into my family as the husband-to-be of my Leoncia."

Back in Favor

And while this whole-hearted restoration of Harry Morgan into the Solano family went on, Leoncia herself, because her father, in Latin-American fashion, must use so many fine words and phrases, when a single phrase, a hand-grip and a square look in the eyes were all that was called for and was certainly all that either Henry or Francis would have vouchsafed and the situation been reversed. Why, why, she asked of herself, must her Spanish stock, in such extravagance of diction, seem to emulate the similar extravagance of the Jamaica negro?

While this reiteration of the betrothal of Henry and Leoncia was staking place, Francis, striving to appear uninterested, could not help taking note of the pale-yellow sailor called Juan, conferring forward with others of the crew, shrugging his shoulders significantly, gesticulating passionately with his hands.

(To Be Continued Tomorrow.)

Copyright, 1915, International Film Service.

Used Cars and Other Classified Ads will be found on Page 16

Motorcycles and Bicycles.

GENUINE POPE-MADE
Columbus Bicycles
GUARANTEED ONE YEAR
As Low as $5.00 Down
W. J. Walker Company
OPEN EVERY EVENING
104 MASSACHUSETTS AVE.
BOSTON, MASS.

MOTORCYCLES ENAMELED
SAUNDERS & SMITH, 4834a Tremont st., Boston; Back Bay 1763.

BARGAINS—New bicycles, best makes, cut prices; tire's specialty. 53 Dover st., Boston.

Automobiles for Hire.

FOR hire, 5 or 7-pass. 1919 cars, go any where; $3.50 per hour. Special rate for long trips. W. L. CONNER, tel. 0759-W Back Bay.

PRIVATE party wants touring car with chauffeur for rest day, week or trip; reasonable. Rox. 5242-Expert.

NEW 5-pass. Sedan, $2 hour, or special trips. STEVENS, 132 Warren st., Roxbury 2310R.

TOURING CAR for hire, MR. PRICE Dana reasonable. Tel. B. B. 3874-J.

7-PASSENGER car to let for all occasions. Phone 0936-R B. B.

Motor Trucking.

LONG distance piano or furniture moving by truck; fig. Bellevue 1076-M.

Real Estate—Miscellaneous.

COTTAGE—6 rms., all improvements, furnace heat, good yard, slate roof, newly painted; price $7,500; $500 cash. CARTER BROS., 230 Somerville av., near Union sq., Somerville; open Tues., Thurs. and Sat. evenings; phone 5000.

NEW 2-family, 10 rms., all modern, oak floors, mantels, etc., convenient to cars; price $5,500, $500 cash. CARTER BROS.

A GIFT
2-FAMILY house of ten rooms; single house of five rooms, all in good condition; located in good section; 7,000 sq. ft. land; must be for large carpet will rent for about $1,000 per year; price $3,500, with $1,000 cash; take mortgage. Apply to MORTGAGE, 30 Tremont st., room 20.

PAINT $1.85 a Gal. 48 Shades
Color card on request.
Varnishes at $1 price.
FAULTY PAINT WAREHOUSE (3 Stores)
59 Canal St. and 56 Pearl St.

$2 DOWN, GARDEN PLOT
22,000 FEET OF LAND near Boston, on car line, price $119, per $1 weekly; this land is fine for garden or chicken location in the best, near large manufacturing where you can get plenty of work. 7-81, Boston American.

WALL PAPER Which Your Summer Guests Will Appreciate
HICKEY'S, 180 Tyler st. Near North Station

CAMP $295—$25 DOWN
BALANCE $10 a month, to store, on large lake; boating, bathing, fishing; near State road; 45 minutes from Boston. 7-82, Boston American.

WALL PAPER will do more toward brightening up the home than twice the expense in anything else. Write for samples. Alfred Pratt Branch, 118 Bunnay st.

FINE 5-family house, 160 Paris st; rents $700; mortgage $3,500 at 5%, price $4,400, $200 down. Tel. Rox. 1972-R.

Real Estate—Atlantic.

FOR SALE—New 8-room house. Atlantic near Victory Plaza. 138 Dorchester.

Real Estate—Belmont.

TO BET, sell or insure, tel. Camb. 653 and ask WILLARD F. CHERRY; he probably knows. Address 200 Mass. av., Cambridge.

Real Estate—Cambridge.

FOR SALE—CAMBRIDGE
NEAR Fresh Pond, for 2-family house, 5 and 7 rooms, oak floors, gas and set tubs, $13. THOS. MINTON ESTATE, 4 Hyde Park av., Forest Hills.

Apartments—Revere.

TO LET—Furnished apartments in Revere, at BOCUS, 941 Revere st.; tel. Revere 781-M.

Apartments—Roxbury.

Rent Free Until July 1
4 AND 5-room, 3-family house, gas and toilet on each floor, $19, $12 per month; in first-class condition; good location, opposite park; electric near car lines; opposite park; reference required. Apply OWNER, 638 Old Colony bldg.

GREENVILLE ST., 24—3 unfurnished rooms and kitchen, hardwood floors, electric light, continuous hot water; Roxbury 6158-R.

7 HIGHLAND TERRACE—3 rooms, bath, all improvements, steam heat, $35. MRS. SHEMELIS, same house.

SINGLE HOUSE, 11 rooms, all improvements, 179 Magnolia st., Dorchester; $85. 1472-R.

Apartments—Somerville.

FURNISHED 2 room suite, kitchenette, bath, cost, hot water, laundry; $6.50 wk.; 3-room suite, $5.50 wk. M. A. CALDER, Realtor; tel. 4221-M, Brookline.

SOMERVILLE, Davis Sq., Day 1, flat of 5 rooms, bath, all improvements, steam heat, hot water. 2026-W.

Apartments—South Boston.

118 W. EIGHTH ST.—3, 4 rooms, gas, $1.50-$1.75; 262 E. Ninth, 2, 4 rooms, gas range, $1.50-$2.

Apartments—South End.

SUITES, furnished and unfurnished, 2 to 8 rooms; also housekeeping kitchenettes. Inquire 600 Tremont st.

Furnished Apartments.

BEACON-STREET APARTMENT—2 suitable rooms, comfortably furnished for one or two gentlemen; private family; $6 per week. HOLT & CO., 604 South Building, Boston.

FURNISHED suites, rooms, newly furnished, $6.50, $8.50 and $10.50 per week; references required. RICHARDSON, 538 Tremont st.; tel. Beach 5582.

COMMONWEALTH AV., 304—Suite 20, to let, furnished and unfurnished, all improvements. River. Tel. Hay. 1380 or see janitor.

FURNISHED rooms, for gentlemen, rooms and laundry, light and heat; for reliable people. 1 Hancock st., Dorchester.

37 GARRISON ST., furnished 3-room suite, electric lights, private bath, continuous hot water.

Furnished Rooms — Miscellaneous.

HOTEL WATERSTON
8 SULPINCH PL.—Rooms, for men, elec. lights and elevator, board if city rates The end E. & A. cars. Tel. Beach 1000.

LIBERTY HOTEL
NEWLY built; for professional and travelers; $1 up per day; special weekly rates. 30 Warrenton st., tel. 71068 Beach.

Rooms — Men — Rooms
UP-TO-DATE, 570-day, $2 wk. up. HOTEL EMERSON, 709 Tremont st., tel. Beach 50790.

UP-TO-DATE ROOMS, 50c day and $2.50 week up. HOTEL CLIFTON, 1 Clifton pl.

Furnished Rooms—Back Bay.

VISITORS AT BOSTON
NEWLY furnished apartments, 2 rooms, kitchenette and private bath; 321 Columbus av., cor. Mass. av.; tel. B. B. 6000.

COLUMBUS AV., 553—Front basement for housekeeping; cool and sunny; rent $7.

HUNTINGTON AV., 92—Suite 3; connecting single furnished rooms; gentlemen preferred.

ST. BOTOLPH ST., 130—Nice, cozy, cool, square and side rooms, hot water, reasonable; ST. JAMES av.—Beautifully furnished back parlor with private bath; also front room.

Furnished Rooms—Brookline.

COMMONWEALTH AV., 1025—Newly furnished, comfortable rooms.

RAWLINS RD., 130—Large front room for rent, suitable for two. Brookline 0000-J.

Furnished Rooms—Beacon Hill.

CHARLES ST., 79 — Furnished room to rent to quiet, respectable working people.

Furnished Rooms—Cambridge.

AUSTIN ST., 99—Pleasant housekeeping room, bathroom floor. Cambridge 3028-W.

RIDGLOW ST., 28—Parlor with piano, $5; also $4 and $2 rooms, business people.

FRANKLIN ST., 1K—Furnished rooms, light h. keeping. Tel 2334-R Cambridge.

GREEN ST., 2nee Central—Agreeable pool office; furnished rooms, light housekeeping.

Furnished Rooms—Charlestown.

WARREN ST., 59—For rooms with or without light housekeeping; all rooms handy to everything.

Furnished Rooms—Dorchester.

ALEXANDER ST., 28—Room with kitchen sink, heat, gas, running water, electric lights. $4.50 up.

BOWDOIN ST.—2 rooms furnished, housekeeping, all modern conveniences; Somerville 5610.

Furnished Rooms—Everett.

MASON ST., 13—2 furnished rooms, light bkpg., piano, electricity. Everett 1315-W.

Furnished Rooms—Revere.

ARE YOU LOOKING for furnished or unfurnished rooms or cottages? If so, call at 9 Ivy st., which I would be pleased to show you. MRS. KELLY, 22 Sargent st., Revere; tel. 21014, near Revere st., Station. Narrow gauge.

Furnished Rooms—Roxbury.

NEWLY FURNISHED ROOMS
LIGHT HOUSEKEEP'G PRIVILEGES.
ROXBURY WORLD, 416 Washington St., Quincy, Mass.

JAMAICA PLAIN — To let, 10-room house with improvements, $50 month, year lease, near Franklin Park. MRS. ROBERT P. RUSSELL, 687 Centre st., Jamaica Plain.

$14 PER MONTH, garage $5. Immediate. MELLEN, 72 Albion st., Medford.

Stores and Offices.

OFFICE SPACE
OUTSIDE OFFICES for rent in prominent corner building near State Street. For particulars, apply JOHNSTON, 10 State Street, Room 910. Tel. Main 3942.

Summer Cottages.

NANTASKET—Ocean front, Allerton Station, for sale, two family house, 6 rooms, bath, laundry each side. Apply 113 Warren st., Medford; phone Medford 042-J.

WINTHROP BEACH—Furnished cottage, eight rooms, one minute from beach, $250 to Prospect av.

FOR SALE—4-room cottage, furnished, at Hough's Neck; tel. Bellevue 1876-M.

Storage.

HUB STORAGE WAREHOUSE
880 Washington St. 111 Bogle St.
Rooms $1 a mo. up. Licensed and Bonded. Mass. Storage Warehouse, 2026 Washington St. Tel. Rox. 31. Rooms $1 up. Trucks for all Points Distant. Documents special rates. Estimates free.

Apartments—Back Bay.

Small Kitchenette Suites
IN BACK BAY, 1, 2 and 3 rooms, with bath, furnished or unfurnished, $4 to $5 per month. Apply to 56 Batavia st., or 2 Exeter st., Back Bay 1000.

70 BATAVIA ST.; 2-room kitchenette and bath, $20 per month. Trinity 48 or Phone 2 GORDON, 27 School st.; tel. Main 3854-W.

Apartments—Charlestown.

3 COOL rooms, range, $2.50. 29 Stone st., leave car at Hayes sq.

Apartments—Dorchester.

2-3-4 ROOMS, furnished and unfurnished suites, kitchenettes, $4 to $7 per week. 1 H. HARVEY; tel. 0446-W Dor.

FARM ST., 9—Sunny apartment, nice place, $15 month to adult family.

Apartments—Forest Hills.

TO LET—3 rooms, gas and set tubs, $13. THOS. MINTON ESTATE, 4 Hyde Park av., Forest Hills.

Apartments—Revere.

TO LET—Furnished apartments in Revere, at BOCUS, 941 Revere st.; tel. Revere 781-M.

Apartments—Roxbury.

Rent Free Until July 1
4 AND 5-room, 3-family house, gas and toilet on each floor, $19, $12 per month; in first-class condition; good location, opposite park; reference required. Apply OWNER, 638 Old Colony bldg.

GREENVILLE ST., 24—3 unfurnished rooms and kitchen, hardwood floors, electric light, continuous hot water; Roxbury 6158-R.

7 HIGHLAND TERRACE—3 rooms, bath, all improvements, steam heat, $35. MRS. SHEMELIS, same house.

SINGLE HOUSE, 11 rooms, all improvements, 179 Magnolia st., Dorchester; $85. 1472-R.

Apartments—Somerville.

FURNISHED 2 room suite, kitchenette, bath, cost, hot water, laundry; $6.50 wk.; 3-room suite, $5.50 wk. M. A. CALDER, Realtor; tel. 4221-M, Brookline.

SOMERVILLE, Davis Sq., Day 1, flat of 5 rooms, bath, all improvements, steam heat, hot water. 2026-W.

Apartments—South Boston.

118 W. EIGHTH ST.—3, 4 rooms, gas, $1.50-$1.75; 262 E. Ninth, 2, 4 rooms, gas range, $1.50-$2.

Apartments—South End.

SUITES, furnished and unfurnished, 2 to 8 rooms; also housekeeping kitchenettes. Inquire 600 Tremont st.

Furnished Apartments.

BEACON-STREET APARTMENT—2 suitable rooms, comfortably furnished for one or two gentlemen; private family; $6 per week. HOLT & CO., 604 South Building, Boston.

FURNISHED suites, rooms, newly furnished, $6.50, $8.50 and $10.50 per week; references required. RICHARDSON, 538 Tremont st.; tel. Beach 5582.

COMMONWEALTH AV., 304—Suite 20, to let, furnished and unfurnished, all improvements. River. Tel. Hay. 1380 or see janitor.

FURNISHED rooms, for gentlemen, rooms and laundry, light and heat; for reliable people. 1 Hancock st., Dorchester.

37 GARRISON ST., furnished 3-room suite, electric lights, private bath, continuous hot water.

Furnished Rooms — Miscellaneous.

HOTEL WATERSTON
8 SULPINCH PL.—Rooms, for men, elec. lights and elevator, board if city rates The end E. & A. cars. Tel. Beach 1000.

LIBERTY HOTEL
NEWLY built; for professional and travelers; $1 up per day; special weekly rates. 30 Warrenton st., tel. 71068 Beach.

Rooms — Men — Rooms
UP-TO-DATE, 570-day, $2 wk. up. HOTEL EMERSON, 709 Tremont st., tel. Beach 50790.

UP-TO-DATE ROOMS, 50c day and $2.50 week up. HOTEL CLIFTON, 1 Clifton pl.

Furnished Rooms—Back Bay.

VISITORS AT BOSTON
NEWLY furnished apartments, 2 rooms, kitchenette and private bath; 321 Columbus av., cor. Mass. av.; tel. B. B. 6000.

COLUMBUS AV., 553—Front basement for housekeeping; cool and sunny; rent $7.

HUNTINGTON AV., 92—Suite 3; connecting single furnished rooms; gentlemen preferred.

ST. BOTOLPH ST., 130—Nice, cozy, cool, square and side rooms, hot water, reasonable; ST. JAMES av.—Beautifully furnished back parlor with private bath; also front room.

Furnished Rooms—Brookline.

COMMONWEALTH AV., 1025—Newly furnished, comfortable rooms.

RAWLINS RD., 130—Large front room for rent, suitable for two. Brookline 0000-J.

Furnished Rooms—Roxbury.

NEWLY FURNISHED ROOMS
LIGHT HOUSEKEEP'G PRIVILEGES.
ROXBURY WORLD, 416 Washington St., Quincy, Mass.

Six and Eight-Room Cottages
A FEW left, new and up-to-date, colonial design cottages, with all improvements, near car lines, schools and amusements; reasonable rents. Call and see one of the reasonable rents. Call and see one of the
ROXBURY WORLD, 416 Washington St., Quincy, Mass.

NEW HOUSES TO RENT
Attractive Houses, with all modern conveniences, at Quincy, Mass. Twenty-five minutes' ride from South Station.
One section with private bathing beach.
Rentals start from $15 per month.
Houses and apartments four to eight rooms. Call or write.
UNITED STATES HOUSING CORP.
438 Washington Street
Phone 2252 Quincy, Mass.

Female Help Wanted.

Experienced Weavers
On Fancy Piece Dyed Worsteds,
ALSO
LOOM FIXERS
On Crompton & Knowles Looms. Strike exists, but plant now in operation.
APPLY
AETNA MILLS
WATERTOWN, MASS.

GIRLS
FROM 18 to 25 years of age for light machine work; also for bench work. Good wages and best of working conditions. Call after 8:30 A. M.
GILLETTE SAFETY RAZOR CO., Emp. Dept., 25 West First St., So. Boston.

GIRLS WANTED
Experienced Stitchers on Petticoats
GOOD pay and bonus. Ideal factory conditions. Restaurant attached, serving best of home-cooked food at cost.
R. H. SIRCOM CO.
MELROSE, MASS.

Girls for Packing Sunshine Biscuits
Must be over 16 years of age.
Loose-Wiles Biscuit Co.
226 Causeway St.

DRAPERY SEWERS
GOOD positions in shops on the premises.
PAINE FURNITURE CO.
Arlington St., Near Boylston St.

GIRLS WANTED FOR LIGHT WORK
Hand-made articles, new factory, best of sanitary conditions, lunch room connected; steady work and good pay. Apply MAYFLOWER RUBBER WORKS, So. Braintree.

EXPERIENCED
HEMSTITCHERS and IRONERS
On Scrim and Marquisette Curtains. Apply J. R. TAYLOR MFG. CO., 35 ELM ST., 4th Floor.

Working Housekeeper
OR WOMAN for general work; Protestant family, two adults; spend Summer in Scituate. Telephone Beach 6718.

GIRLS WANTED
FOR light work in cake wrapping department. Apply WARD BAKING CO., 140 Albany St., Cambridge.

GIRL WANTED
WHO desires a good home in the country to do general housework and help with children; will pay $6 per week to the right girl. A girl who prefers good home to high wages. Address J. S., Boston American.

LAUNDRY HELP
FEEDERS and shakers, and flat work ironers. Apply to Foreman, FOREST HILLS LAUNDRY, 19 Lonsdale st., Forest Hills.

BOOKBINDERS—Experienced on ruling machines, will teach forty. F. J. BARNARD & SON, 520 Federal st., Boston.

GENERAL MAID in family of three; teach for Summer. Tel. Hyde Park 0000-M.

GIRL wanted on feather work. Apply MFG. SUPPLY CO., 27 Commercial st., Roxbury.

HELP wanted in our jewelry printing shop; must have had one year's training; work chiefly surgical and jewelry. Apply to supt., 8 B. DANE, Boylston.

HOUSEWORK—Several housework girls wanted, three in family. Apply 81 Ivy st., Brookline, station 8.

MAID for general housework; small family; no children; phone Dorchester 2788-M.

OPPORTUNITY offered to girls 16 to 21 years of age to learn to care for children; apply children; uniform supplied. NURSERY, 1 Hollis st., Wellesley Hills.

SALESGIRL for a grocery store, no experience needed. Apply at 1625 Beacon st., Brookline.

WAITRESS wanted at once. Apply MAGIC LUNCH, 100 Washington st., Brookline; tel. Beach 72838.

WAITRESS wanted at once. Apply 1 Dudley st., 227 Washington st., Roxbury.

WAITRESS and chambermaid at once. BEAN HOUSE, 1 Hancock st., Dorchester.

WANTED—A maid to take care of two children, going to board in Dedham; must be a person. A. W. NOVINS, 58 Bromfield st., Boston.

WANTED—A good auto wheelwright and body and fender man. Apply to 1 Dudley st., Roxbury, or 1 Hancock st., Dorchester.

WANTED—A good white dresser with custom work experience; also finisher. Must have 1 to 2 years' experience. Apply to 1 Dudley st., Roxbury.

WANTED—Woman with dressmaking experience, two days a week. Call between 9 and 10 a. m. Apply 1 Dudley st., Roxbury.

WANTED—Experienced stitchers on power machines to make gowns; good pay, steady work. ORIENT MFG. CO., 1 Dudley st.

WANTED—Girl to work evenings in fruit store. Apply 1 Dudley st., Roxbury.

WANTED—Girl for general housework in family of two adults. Apply 1 Dudley st., Roxbury.

WANTED—Woman to help wait on table and to do light work in a small lodging house. 187 E. College st., Edward Everett sq., Dor.

5 EXPERIENCED waitresses wanted. Apply to THE AMERICAN HOT ROAST CAFE, 101 Boylston st., Revere Beach.

Female Help Wanted.

SHOE FACTORY
WANTED
CLOSERS
Buttonhole Operators and Girls for Marking for Perforators.
VICTORIA SHOE CO.
16 New St., East Boston

MILLINERY
WANTED—Girls to be trimming on ladies' hats. Experienced girls who have had experience in the trade. Apply to MISS TOTTAN, 111 Summer st.

LAUNDRY HELP
EXPERIENCED girls on soft goods, steady work; good wages. Apply to Edwards, FORBES HILL LAUNDRY, 1 Forest st., Forest Hills.

Female Help—Miscellaneous.

WANTED
Stenographers and Typists
BURROUGHS adding machine operators, Washington, D. C., civil service, to attend local examinations; $1,200 per annum; age limit for stenographers at $1,200 per annum, 20 years; for typists, 18 years; for adding machine operators, 20 years. Apply Room 1106, Post Office Building, Boston. Applications will be available only at Boston.

LADIES and gentlemen, we will train you for the summer grounds or vaudeville. Call Monday or Tuesday, 10 to 12. 100 Boylston st., room 402.

Male Help Wanted.

DRAFTSMEN
FIRST-CLASS mechanical draftsmen on machine tool work; also draftsmen on jig and fixture work.
Nelson Blower & Furnace Co.
10 Elkins St., South Boston
Corner of Summer Street

WANTED
WEAVERS
ON
Crompton & Knowles Looms.
Good work and good pay.
Norwich Wooten Mills Co.
Norwich, Conn.

HEEL PRESSMAN
STEADY run. Good piece-work rates.
Apply
Fellsway Rubber Co.
Medford, Mass.

EXPERIENCED
TOOL DESIGNERS and DRAFTSMEN
ON TOOL AND FIXTURE WORK
Easton Machine Co., So. Easton, Mass.

WEAVERS
FIXERS, DRESSERS, SEWERS
STRIKE ON
BEMIS, WATERTOWN
C. T. W. OF A., LOCAL 1187

MOLDERS—COREMAKERS
SIX MONTHS' contract at good wages to factory reference; state where last employed. Address 7-80, Boston American.

WASHMAN WANTED
FIRST-CLASS MAN. Apply NEW METHOD STEAM LAUNDRY, 1 Hancock st., Everett.

CHAUFFEUR
WANTED, experienced chauffeur for the private car of Fenway resident. Must be familiar with Fenway section of Boston. Apply to 7-80, Boston American.

MOULDERS WANTED
Apply to Foreman, FOREST HILLS LAUNDRY, 19 Lonsdale st., Forest Hills.

ABLE-BODIED MEN
FOR general work in foundry. Apply to EASTERN METAL & REFINING CO., 88 Second st.

BOY WANTED
16 YEARS OF AGE. Apply BOSTON BELT MFG. CO., 50 Tileston st., off Hanover st.

JOB COMPOSITOR
WANTED—Experienced compositor. C. C. MILLER, JR., 9 Lowell pl., off Cross st., Medford; tel. 841-M.

MEN WANTED
TO SELL 1st-class, experience not necessary. Call 9 to 10 a. m. or 2 to 3 p. m. at 1 Beacon st., room 307. MACK, Contractor and Estimator, Medford.

MILK DRIVER
WANTED—An experienced man to drive with team on retail route. Apply J. J. MILLER'S DAIRY, 1 Dudley st., Roxbury.

First-Class Tailors
WANTED on men's coats. ERICSON, 462 Boylston st.

Vulcanizer and Retreader
WANTED at once at WOLLASTON CENTRE GARAGE, Quincy.

CARRIAGE MAN
HOTEL KENMORE requires an experienced carriage man. Apply to Mr. Hall.

BOYS wanted, willing to work; must be 16 years of age, for duties for general store work. Apply to Mr. Hall, HOTEL KENMORE.

A MAN, ready with excuses for absence, wanted by employer who is tired of excuses. Goldsmith, 1188 Columbus av., Roxbury.

ASSISTANT MANAGER, Park Theatre Week, $47. Apply to Mr. Hall, HOTEL KENMORE.

DAILY & CO., 209 Albany st., all year; MEN experienced in tree work, R. F. P. and steady.

PAINTERS and good men on painting. 260 Huntington av.

WANTED—Boy to operate stitchers on power machines to make gowns; good pay, steady work. ORIENT MFG. CO., 1 Dudley st.

WANTED—Girl to work evenings in fruit store. Apply 1 Dudley st., Roxbury.

WANTED—Girl for general housework in family of two adults. Apply 1 Dudley st., Roxbury.

WANTED—Woman to help wait on table and to do light work in a small lodging house. 187 E. College st., Edward Everett sq., Dor.

5 EXPERIENCED waitresses wanted. Apply to THE AMERICAN HOT ROAST CAFE, 101 Boylston st., Revere Beach.

Male Help Wanted.

Cutters, Lasters, Nailers and Shavers
First-class operators on the above parts need to working on women's fine shoes can get a first-class job by applying at once. Full time except holidays. Two weeks in the year. We encourage new workmen while they are becoming accustomed to our work, we will pay to skilled experienced men who come to work for us before June 30th and after they have been with us five weeks $30 in addition to their regular wages. THOMAS G. PLANT CO., Rockbury District, Boston. Strike on, but no trouble.

WANTED
EXPERIENCED tire builders and men to learn. For factory in Detroit. Good wages to start. Apply
U. S. TIRE CO.
560 Commonwealth Ave.
(Kenmore Station), Boston
Between 3 and 7

BOX MILL HELP
BOX FITTERS, cutting-off men, matcher men. Experienced help only need apply. CHAMPLIN & HOBBS CO., 5th St., Medford, Mass.

Filene's
BUSHELMEN Wanted
For men's clothing; overall wages. Bushelmen for our temporary basement store. Bushelmen for our temporary basement store. Apply to employment office, 9 A. M. to 5 P. M. Saturdays, 9 A. M. to 1 P. M. Positively no telephone inquiries.
WILLIAM FILENE'S SONS COMPANY

WOOLEN AND WORSTED WEAVERS WANTED. Apply GERMANIA MILLS, Holyoke, Mass.

PATTERN WEAVERS
On Fancy Basket and Worsteds.
Apply to
BEOLI MILLS
Fitchburg, Mass.

BRAZING
Wanted, two expert brazers; must be familiar with all kinds of brazing; steady work for right men. Apply to BOSTON BELT MFG. CO., 50 Tileston st., off Hanover st.

BRASS POLISHERS
AND buffers wanted. Apply E. N. HEWINS BRASS WORKS, 321 High st., city.

GOODYEAR
J. J. GROVER'S SONS
Stoneham, Mass.

Male Help—Miscellaneous.
FENWAY AUTO SCHOOL
Phone B. B. 1717-W
9 AUTO LESSONS $5
WARREN AV. AUTO SCHOOL

Agents, Canvassers and Salesmen

BUSINESS or commercial connection wanted by experienced man; will invest $1,000 to $2,000 in good proposition; can furnish best of references. Address 7-79, Boston American.

ABLE-BODIED MEN
FOR general work in foundry. Apply to EASTERN METAL & REFINING CO., 88 Second st.

BOY WANTED
16 YEARS OF AGE. Apply BOSTON BELT MFG. CO., 50 Tileston st., off Hanover st.

JOB COMPOSITOR
WANTED—Experienced compositor. C. C. MILLER, JR., 9 Lowell pl., off Cross st., Medford; tel. 841-M.

MEN WANTED
TO SELL 1st-class, experience not necessary. Call 9 to 10 a. m. or 2 to 3 p. m. at 1 Beacon st., room 307. MACK, Contractor and Estimator, Medford.

MILK DRIVER
WANTED—An experienced man to drive with team on retail route. Apply J. J. MILLER'S DAIRY, 1 Dudley st., Roxbury.

First-Class Tailors
WANTED on men's coats. ERICSON, 462 Boylston st.

Vulcanizer and Retreader
WANTED at once at WOLLASTON CENTRE GARAGE, Quincy.

CARRIAGE MAN
HOTEL KENMORE requires an experienced carriage man. Apply to Mr. Hall.

MARKS & CHESTER
The Wage Earners' Friend
42 YEARS OF HONEST DEALING
Our system of dressing and repairing your suit and model clothing is most thorough and complete. Our prices are the lowest. Our work is the best. Our service is the best. Our guarantee is the best. Our reputation is the best. Our customers are the best. Our business is the largest. Our success is the greatest. Our ambition is to please you. Our motto is to please you. Our aim is to please you. Our desire is to please you. Our hope is to please you. Our wish is to please you. Our prayer is to please you. Our dream is to please you. Our vision is to please you. Our goal is to please you. Our end is to please you. Our beginning is to please you. Our middle is to please you. Our all is to please you. Our everything is to please you. Our nothing is to please you. Our something is to please you. Our anything is to please you. Our all is to please you. Our everything is to please you. Our nothing is to please you. Our something is to please you. Our anything is to please you.
105 Dudley St., Cor. Dudley Sq.
OPEN FOR THIS NUMBER
NEW DUDLEY ST. STORE OPEN EVENINGS TILL 9; SATURDAYS TILL 11

GOING out of business; must slightly used suits, dresses, blouses; first come, first served; $5 each. 1 Dudley st., Roxbury.

FOR GROCERS MARKETS RESTAURANTS BUY MEAT AT OUR BIG FACTORIES. Tel. Chas. 70. WHITMAN CO., Brookline.

Advertising Novelties.

FANS, blotters, calendars for advertising. M. E. CALENDAR CO., 582 Wash. st., Boston; Beach 0836.

Business Opportunities.

Business Chances
THAT ARE WORTH WHILE

There are many men working on salary who could make a good living for themselves if they were in business. They have the ability, but lack the opportunity. Some of them have capital, others have not. Some have had business training, others have not. Some have had experience in selling goods, others have not. Some have had experience in buying goods, others have not. Some have had experience in managing men, others have not. Some have had experience in managing money, others have not. Some have had experience in managing time, others have not. Some have had experience in managing themselves, others have not. Some have had experience in managing their own affairs, others have not. Some have had experience in managing their own business, others have not. Some have had experience in managing their own money, others have not. Some have had experience in managing their own time, others have not. Some have had experience in managing their own men, others have not. Some have had experience in managing their own goods, others have not. Some have had experience in managing their own affairs, others have not. Some have had experience in managing their own business, others have not. Some have had experience in managing their own money, others have not. Some have had experience in managing their own time, others have not. Some have had experience in managing their own men, others have not. Some have had experience in managing their own goods, others have not.

A RARE OPPORTUNITY

Pianos and Musical Instruments.

NORRIS 181 TREMONT STREET
Headquarters for Player Pianos

YOUNG men ambitious to learn piano tuning and repairing, prepare now and become independent; terms reasonable. JOHN C. NORRIS, 181 Tremont st., Boston; Beach 1707. Open evenings.

McPHAIL PIANOS Boys' home need from our dealer. CHAS. C. NORRIS, Kenmore Square.

KRANICH & BACH PIANOS
Know the world over as the highest type of piano. Sold by CHAS. C. NORRIS, Kenmore Square.

AUTOPIANO, De Luxe Action
Sold by CHAS. C. NORRIS, Kenmore Square.

BEST BARGAINS
PIANOS AND PLAYERS
NEW AND USED
EASY payments or for cash. Pianos delivered anywhere in Boston; used cases, $100 up; Player Pianos, $150 up; Grands, $200 up; Uprights, $100 up; Victrolas, $100 up; Victrolas, $150 up; Victrolas, $200 up; Victrolas, $250 up; Victrolas, $300 up; Victrolas, $350 up; Victrolas, $400 up; Victrolas, $450 up; Victrolas, $500 up; Victrolas, $550 up; Victrolas, $600 up; Victrolas, $650 up; Victrolas, $700 up; Victrolas, $750 up; Victrolas, $800 up; Victrolas, $850 up; Victrolas, $900 up; Victrolas, $950 up; Victrolas, $1000 up.

$2 DOWN, $1 A WEEK
Pianos delivered for a week trial.

Music.

PIANOS TUNED $1.00
WORK guaranteed. PROFESSOR HALL, 100 Prospect st., Cambridge; tel. Camb. 2194-W.

RAGTIME $5 to $9 lessons and course of POPULAR PIANO, 30 Mont. av.

Dancing.

ALLSTATE teaching sets with records; dancing taught at your home; no partner required; $5 and $10 sets. Allstate Dancing Co., 1 Beacon st., Boston.

Diamonds, Watches and Jewelry.

ROY PAYS CASH Full Value for Diamonds
Gold, Silver, Platinum, Liberal loans thereon bought and sold. Diamonds on credit. 2 ROY, 11 Summer st., Room 1, Boston.

ALSTERLUND
CASH PAID OLDEST LARGEST RELIABLE FOR DIAMONDS OLD GOLD, PLATINUM & SILVER
90 BROMFIELD ST.

$1 DOWN Diamonds and Watches $1 WEEK 47 HOLLIS ST., 3 Broadfield St.

ILLINOIS JACKLAND and other watches, Jewelry, JEWELRY CO., 370 Washington st., Boston.

Sewing Machines.

Stoves, Ranges, Etc.

Upholstery.

Furniture.

Male Situations Wanted.

Clothing.

We Buy Fire & Bankrupt Stock Sales
Big Bargains on Leading Brands of Standard Misfit Clothing
Men's suits, $7.19 and $8.98, men's pants, $2.48 to $3.48, men's overcoats, $8.98 to $12.98, boys' suits, $3.98 to $4.98, boys' pants, 98c to $1.48, boys' overcoats, $4.98 to $6.98, men's hats, $1.98 to $2.98, men's caps, 98c to $1.48, men's shoes, $3.98 to $4.98, men's rubbers, 98c to $1.48, men's underwear, 98c to $1.48, men's shirts, 98c to $1.48, men's neckwear, 98c to $1.48, men's hosiery, 98c to $1.48, men's gloves, 98c to $1.48, men's suspenders, 98c to $1.48, men's belts, 98c to $1.48, men's collars, 98c to $1.48, men's cuffs, 98c to $1.48, men's ties, 98c to $1.48, men's handkerchiefs, 98c to $1.48, men's socks, 98c to $1.48, men's underwear, 98c to $1.48, men's shirts, 98c to $1.48, men's neckwear, 98c to $1.48, men's hosiery, 98c to $1.48, men's gloves, 98c to $1.48, men's suspenders, 98c to $1.48, men's belts, 98c to $1.48, men's collars, 98c to $1.48, men's cuffs, 98c to $1.48, men's ties, 98c to $1.48, men's handkerchiefs, 98c to $1.48, men's socks, 98c to $1.48.
WOLF COHEN & CO.
207 to 211 WASHINGTON ST.—2073
Take Dudley st. car, transfer, get off at Dudley st. Open Mon., Thurs., Fri., Sat., 8 a. m. to 10 p. m. Tues., Wed., 8 a. m. to 6 p. m.

MARKS & CHESTER
The Wage Earners' Friend
42 YEARS OF HONEST DEALING
Our system of dressing and repairing your suit and model clothing is most thorough and complete. Our prices are the lowest. Our work is the best. Our service is the best. Our guarantee is the best. Our reputation is the best. Our customers are the best. Our business is the largest. Our success is the greatest. Our ambition is to please you. Our motto is to please you. Our aim is to please you. Our desire is to please you. Our hope is to please you. Our wish is to please you. Our prayer is to please you. Our dream is to please you. Our vision is to please you. Our goal is to please you. Our end is to please you. Our beginning is to please you. Our middle is to please you. Our all is to please you. Our everything is to please you. Our nothing is to please you. Our something is to please you. Our anything is to please you.
105 Dudley St., Cor. Dudley Sq.
OPEN FOR THIS NUMBER
NEW DUDLEY ST. STORE OPEN EVENINGS TILL 9; SATURDAYS TILL 11

Ice Chests, Store Fixtures.

DEATHS

BIRKMAIER—In Brookline, June 6, Philip Birkmaier, aged 63 years. Funeral notice later.

BURLEY—In Boston, June 6, Charles Burley, aged 67 years. Funeral at 2 p. m. Monday, June 9, at 2 p. m. from his late residence, 1 Bowdoin st., Dorchester. Interment at convenience of relatives. Burley (late of Cheltenham Burley (late of Cheltenham, Eng.).

CAHAN—In Boston, June 5, Julia, beloved wife of the late Michael Cahan (nee Sullivan), aged 70 years. Funeral from her late residence, 1 Bowdoin st., Dorchester, Monday, June 9, at 8:30 a. m., thence to St. Peter's Church, Dorchester, where a solemn high mass of requiem will be offered for the repose of her soul at 9 o'clock. Interment in Calvary Cemetery.

CARLE—In Boston, June 5, Frank A. Carle, aged 57 years. Funeral from the chapel of P. A. McNally, 1166 Washington st., Monday, June 9, at 2 p. m. Interment private.

DAVIES—In Boston, June 5, Thomas Davies, aged 70 years. Funeral from his late residence, 1 Bowdoin st., Dorchester, Monday, June 9, at 8:30 a. m., thence to St. Peter's Church, Dorchester, where a solemn high mass of requiem will be offered for the repose of his soul at 9 o'clock. Interment in Calvary Cemetery.

DAVIS—In Boston, June 5, Mary E. Davis, aged 70 years. Funeral from her late residence, 1 Bowdoin st., Dorchester, Monday, June 9, at 8:30 a. m., thence to St. Peter's Church, Dorchester, where a solemn high mass of requiem will be offered for the repose of her soul at 9 o'clock. Interment in Calvary Cemetery.

DAVIS—In Boston, June 5, Mary E. Davis, aged 70 years. Funeral from her late residence, 1 Bowdoin st., Dorchester, Monday, June 9, at 8:30 a. m., thence to St. Peter's Church, Dorchester, where a solemn high mass of requiem will be offered for the repose of her soul at 9 o'clock. Interment in Calvary Cemetery.

DAVIS—In Boston, June 5, Mary E. Davis, aged 70 years. Funeral from her late residence, 1 Bowdoin st., Dorchester, Monday, June 9, at 8:30 a. m., thence to St. Peter's Church, Dorchester, where a solemn high mass of requiem will be offered

Keep Your Mind Cool

Copyright, 1919, Star Company

Every time there is a heated spell thousands of people suffer unnecessarily.

There are two reasons why this happens.

Some people, whose minds have that peculiar bent, multiply to the point of agony any change from normal conditions.

They cannot walk in a crowded street.

They cannot sleep after daybreak.

They cannot eat other than specially cooked foods.

And if there is a rise in temperature they suffer in both mind and body.

There is another class of people who attain the same discomfort by totally ignoring all conditions. They eat and drink in hot weather just as they do in cold. Some of them, from pride, wear stiff, high collars or tight, uncomfortable clothing.

What both these classes need is a change in mental attitude.

You may not be able to make the mercury sink in the thermometer, but you can to a great degree ignore the temperature.

You can **THINK** yourself comfortable as well as **MAKE** yourself comfortable, and if you do both you will lose sight of at least part of your troubles.

Dress loosely; you should do that always.

Eat sparingly; most of us eat too much all the time.

Drink plenty of water, cooled but not iced, and leave other beverages alone.

And think comfort, not discomfort. **KEEP YOUR MIND COOL.**

Don't Be Swindled by the Oil Stock Gang

That These Bandits Are Not Locked Up Is a Disgrace to the Public's Common Sense

Copyright, 1919, Star Company

Wholesale thievery is progressing publicly in the United States, well advertised in newspapers willing to sell their columns to those that want to cheat their readers.

Tens of millions are taken from the public in exchange for absolutely worthless "oil stocks."

There arrived in New York the other day a well-known exploiter of the public, adept in swindling games of various kinds. He greeted his friends with a cheerful, "WELL, BOYS, I'M ALL IN!"

He had just come back from Texas, whither he went to acquire a few worthless acres of land, or imaginary oil rights under some acres. That gave him the right to advertise "oil land" in Texas and hope of "striking oil."

He might as well have bought the rights to any piece of farm land near New York and advertised that as "oil land."

With that stock in trade, and no more, this gentleman will begin selling oil stock to gambling victims. He will say that his stock is going to be put on sale at a dollar a share and that the price will go up without warning.

He will talk about the wonderful "gushers" nearby. He won't say HOW near, whether one mile or a thousand miles away.

He will tell you how quickly John D. Rockefeller got rich, but he won't tell you that John D. Rockefeller got rich because he was too wise to be taken in by swindlers.

It ought to be the business of prosecuting attorneys and of the police force to investigate these swindling oil well announcements, convict the thieves and publish the facts.

And it ought to be the business of prosecuting attorneys or of somebody else to regulate the publishing in newspapers of these lying, stock-jobbing advertisements in which the rascal is allowed by the owner of the newspaper to rob the readers of the newspaper in return for a cash consideration.

The owner of a newspaper would not allow a public swindler to walk into his house, cheat his family and his friends. He should not allow that swindler to walk into his advertising columns and cheat his readers.

This is written to warn the public that if they buy stocks in so-called "oil wells" of which they know nothing, the chances are at least one hundred to one that they will be swindled and never get back a dollar of their money.

This is written also to ask the prosecuting attorneys and the police and the Federal authorities why they do not investigate some of these so-called "oil wells" and the swindlers back of them and take appropriate action.

If the prosecuting authorities will not act, then the **STOCK EXCHANGE AUTHORITIES SHOULD ACT.**

They should investigate, if only for their own protection, because they want the public's money themselves, every one of these announcements of wells without oil, securities without real property back of them, and take steps to prosecute the advertisers obtaining money under false pretences.

An ordinary band of card sharks, openly playing their game in every city, would do less harm and steal infinitely less money than is stolen by these promoters of fake oil schemes and similar schemes.

To the readers of this newspaper we say: **NEVER INVEST A DOLLAR IN ANY STOCK UNLESS IT HAS BEEN ON RECORD IN THE STOCK EXCHANGE AND PAID DIVIDENDS WITHOUT INTERRUPTION FOR YEARS.**

Never believe that anybody is going, knowingly, to sell you for one dollar something worth ten dollars or even a dollar and a half.

Remember that the man who says he has an oil well knows more about that well than you could possibly know. If it IS an oil well **HE** will keep it. If it is a hole in the ground, without any oil under it, he will sell it **TO YOU,** if he can.

Don't let him make a fool of you, don't be swindled out of money that has cost you hard work.

Keep away from the oil stock swindlers.

Look Before You Leap!

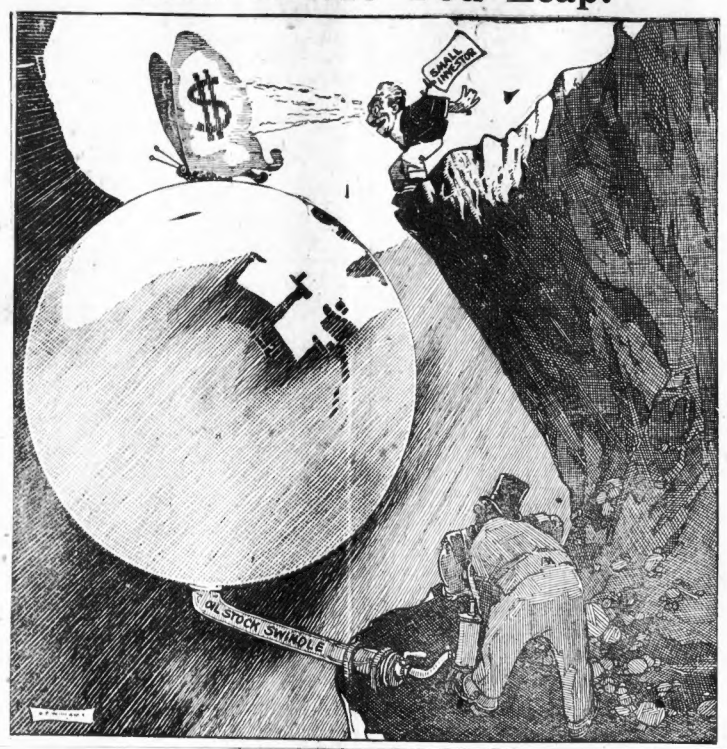

Ye TOWN GOSSIP

Registered U. S. Patent Office.

By K. C. B.

HIS NAME is "Mutt."
AND HE doesn't look it.
FOR HE'S smart as a whip.
AND THE first time I saw him,
HE BARKED so loudly,
HIS MASTER came out.
AND THEN Mutt quit,
AND WANTED to see,
IF I was a friend.
OR AN enemy,
AND AS soon as he saw,
THAT HIS master smiled.
AND SHOOK my hand.
AND ASKED me in.
WHY THEN Mutt smiled,
AND CAME along.
AND APOLOGIZED,
BY LICKING my hand.
AND I answered him.
BY SCRATCHING his back.
AND WE both of us knew
THAT FROM that time on,
NO MATTER what came,
BE IT calm or storm,
WE WERE to be friends.
AND WE visited.
THE THREE of us,
FOR A little while,
IN THE master's house,
AND THEN came out.
ON THE new-cut lawn.
AND MUTT disappeared,
AND CAME back again,
WITH A rubber ball,
ALL MUCHLY chewed
AND DROPPED the ball,
RIGHT AT my feet.
AND, OF course, I knew
AND I picked it up,
AND THREW it away,
AS FAR as I could.
AND AS far as I threw it,
AND AS fast as I threw it,
HE BROUGHT it back.
TILL MY arm was sore.
AND I had to tell him,
THAT I was all in,
AND AFTER that,
THE THREE of us,
WENT DOWN the road,
TO WHERE I live,
AND WE asked Mutt in,
AND GAVE him a bone,
AND AFTER a while,
THEY WENT back home,
AND DINNER time passed,
AND BEDTIME came,
AND THE lights were out,
AND ALL outside,
WAS AS black as pitch.
AND I heard something scratching,
AT OUR front door,
AND IN fear and trembling,
I WENT downstairs,
AND IT was Mutt,
WITH HIS rubber ball,
AND IT dropped at my feet,
AND I picked it up,
AND THREW it away,
JUST AS far as I could,
AND LOCKED the door,
AND BEAT it upstairs,
AND IF that fool dog,
HAS ANY idea,
I'M GOING to play games,
IN THE middle of the night,
HE'S CRAZY.

I THANK you.

The Frog Pond

By Morton Birge

RIGHT AND RE-WRITE

I'd like to be an iceberg
And with the icebergs float,
And a non-stop stream of something cold
A-running down my throat.

* * *

TEN-CENT CALL

A newspaper man, holding an editorial position on one of the Boston dailies, escorted a girl friend into a soda water place on Federal street in the evening. It was near closing time. A clerk, who was cleaning off the counter, spoke up briskly: "Nothing doing, Jack, you'll have to get around earlier." The newspaper chap, a bit taken aback, happened to spy at this moment a ten-cent piece on the floor near the counter. With editorial alertness he said suavely: "Oh, I didn't wish to buy. I merely stepped in to pick up this dime from the floor." Which he did, then escorted his feminine companion out, leaving the clerk with no retort whatever.

* * *

FRANK IS THERE

Good for Lieutenant Francis M. Flannagan of Boston and Peabody, whose shrewd defence of Paul L. Nace at the recent Camp Devens court-martial, is now followed by announcement of Flannagan's appointment as trial judge advocate of the new general court-martial that is being formed at the camp. Frank was editorial stenographer on the Boston American, then reporter. Meanwhile he studied law at the Boston Y. M. C. A. Law School. With the war Frank promptly "hopped off" for Plattsburg Officers' Training Camp, came out a second "Loot," then was made a first "Loot" in due time. His law studies came in handy at Camp Devens, where he delivered the legal goods.

* * *

PILLS AND "POLS"

Dr. Samuel Woodward of Worcester, retiring president of the Massachusetts Medical Society, says that doctors should go in for politics, State offices and all that. Physicians and politics both have troubles all their own. The mixture might help each. But suppose your family physician is elected Governor. Fancy ringing up the State House and saying over the wire, "Hey, Governor, can you come right up to the house. The baby has fallen into the garbage can."

LETTERS TO THE EDITOR

Unfairness Claimed

Editor Boston American:

May I enlist your aid against the unfair precedent now in the making by the Massachusetts General Court, namely, the exclusion of the Students' Army Training Corps from the benefits of the $100 bonus bill passed by the House of Representatives and now in the Senate?

Expressing a sentiment that is now prevalent, especially among the S. A. T. C. soldiers throughout the State, against the gross discrimination shown by the House of Representatives by their infamous action in excluding a wholly volunteer, entirely American and thoroughly patriotic unit of the army from the benefits of this bill, I write to protest against the "slap in the face" given by this body of men who, while not hesitating to substantially increase their own salaries, refuse to grant justice to soldiers. Their discrimination against "this organization" is a direct slap at the United States army, which is clearly evident to anyone with a knowledge of the facts, and forms the basis for future charges of unfairness and dissatisfaction. This action does not reflect the culture and learning so common in this State and which should be especially noticeable in our representatives.

Waiving comparisons and all other considerations, upon which no adequate provision for recompense can be made, it is only justice to extend to all honorably discharged soldiers of the United States army the benefits of this bill.

Requesting your support in this matter, I remain,

FREDERICK W. BENKER.
907 Saratoga street, East Boston.

P. S.—I believe that the title of this bill is misleading. It is to the effect, "An act to provide suitable recognition to soldiers and sailors who served in the war," and then excludes one group of soldiers for no reason whatsoever.

QUERY ABOUT THE FLOW OF LONG RIVERS

By Garrett P. Serviss

HERE is a question which, however absurd it appears to those who have the facts that underlie it clearly in mind, is nevertheless a useful one, since it covers a broad ground of popular misunderstanding concerning the planet on whose surface we live:

"Will you state why a long river does not have two mouths, one at each end, inasmuch as water does not run up hill? How comes it that the water in such rivers climbs, or runs, up over the curvature of the earth?"

This question is akin to the difficulty which many persons still find in really understanding how people can stay on the opposite side of the earth from us and not fall off. As long as we remain physical beings subject to the law of gravity, the one big controlling thing that we have got to keep in our mind's eye is the centre of the earth.

Earth Pulls Only One Way

No matter how we may be scattered over the earth's surface, potentially we all meet at its centre. Because of its shape the earth can pull us only in one direction—that of its centre. Theoretically, as far as the curvature of the globe is concerned, it offers no slope either up or down. All points upon it are assumed to be equally distant from the centre, and consequently objects at those points are all drawn with equal force toward the centre.

This statement of course ignores, first, the fact that the earth's surface is not smooth, but is broken by depressions and elevations, hills and valleys; and, second, the fact that its shape is not that of an exact sphere. But these things do not alter the general truth of what has been said. The differences of elevation are insignificant in comparison with the gigantic size of the earth, and the variations in its form from that of a true sphere are also relatively very slight. As we shall see, however, these variations do have important effects.

With these general principles in mind, let us take for examples three of the longest rivers on the earth, each running in a different direction, and let us see how they are affected by their location on the earth and by the geographical accidents of its surface. They are the Amazon, the Nile and the Mississippi.

The Amazon is a very lucky example to illustrate the absence of any obstacle to the flow of a river arising from the curvature of the earth, because it runs almost exactly from west to east, parallel with, and not far from, the equator. It traverses about 30 degrees of longitude, i. e., one-twelfth of the angular distance around the globe.

Now, measured around its equatorial girth, we may assume that the geometric outline of the earth, independent of geographic accidents of level, scarcely varies from a true circle, so that the fact that the Amazon flows continuously eastward over a distance of 30 degrees shows that the whole continent of South America, in its broadest part, must have a downward slope from west to east. It is this slight tipping of the continent that supplies the incline down which the Amazon flows, its mouth being nearer the centre of the earth than is its source.

River That "Runs Up Hill"

Take next the Mississippi. It flows from north to south over a distance of about 20 degrees of latitude or one-eighteenth of the earth's circumference. But in this case we have a very different situation of affairs with reference to the real outline of the earth. The Mississippi actually does, in a sense, run up hill, for, the earth, being flattened around the poles and bulged about the equator, the mouth of the river must be considerably (probably several thousand feet) farther from the earth's centre than is its source. The water then moves on risen away from the centre of attraction.

This is accounted for by the same force (centrifugal force) which produced the equatorial bulging of the planet at a time when its substance was still plastic.

AFTER TOBACCO—TEA AND COFFEE!

"After tobacco—then tea and coffee must go!" Professor Roman, who wrote the W. C. T. U. book, "Nicotine Next," in next Sunday's paper explains why the powerful influences and big financial interests that won prohibition are also determined to send tea and coffee, as well as Lady Nicotine, hurtling down the toboggan after John Barleycorn. Read about it in the next

BOSTON SUNDAY ADVERTISER AND AMERICAN

Today

Two Monkeys Sentenced
World Prohibition
Where Is Government?
Laying on Hands

By Arthur Brisbane

(Copyright, 1919.)

Professor Garner, who confided to this writer years ago his intention to study monkey language, is back from his studies and positive that monkeys can ask "where are you," and answer "here I am."

That is about all they need to say. The conversation enables Mr. Monkey to locate Mrs. Monkey, and the monkey race goes on. They need no other language, having no thoughts to communicate, no benevolent plans to carry out.

Many human beings could get along well if their vocabulary were as limited as that of Professor Garner's monkeys. As a matter of fact, hundreds of millions of humans are limited in vocabulary to fewer than five hundred words.

With two votes to spare, the woman suffrage constitutional amendment passes the Senate. Thirty-six States must now vote for the amendment to put it in the Constitution. It is not pleasant to say, but it is probable that thirty-six States will not vote for justice to women.

Some States fear their colored women and say they can control colored men, not colored women. Others fear their white women, and say they haven't brains enough to share in making laws. It is probable that this constitutional amendment will be defeated by the States, and that women will be compelled to continue their fight, State by State.

They might shorten the fight by making it a party matter, all voting for the presidential candidate of the party that displays no sectional opposition to woman suffrage. If a party discovered that it had to stay out of power until it allowed women to vote it would allow the voting.

There is excitement in the Senate because the peace treaty reached Wall Street before it reached Washington.

Frank Munsey gave a dinner to Lord Northcliffe after the latter bought the London Times. Munsey had all the big financiers except Rockefeller, the biggest, to meet Northcliffe. J. P. Morgan sat sipping his red wine and water mixed. E. H. Harriman, who died too young, looked sadly at his milk and seltzer. Westinghouse, Widener, H. H. Rogers and a glorious collection of others listened to the speeches.

A newspaper man said to Northcliffe: "The interesting thing about the dinner is this: The President of the United States is not here, there is no Governor of any State, no member of Congress, no judge, but the government of the United States is sitting with you at this table."

It isn't as bad as it used to be, in days when Washington learned from Wall Street what to do. But there is still plenty of governing power in the lower end of New York, and it is in no way remarkable that the text of the peace treaty reached the financial government south of Cansl street before it reached the other government by the Potomac.

From England comes the Reverend Rickson, working at Trinity Chapel in New York city, curing the sick by "laying on hands." The reverend gentleman says he is not a Christian Scientist, but something else. He thinks that he has cured crippled children with his hands.

If this gentleman could, by laying on hands, cure the sick it would be interesting, but not important.

One scientific convention, by preventing disease, can cure more a day than any ten of that number upon which the Reverend Rickson could lay his hands on in a life time.

We cleanse the leper now by wiping out leprosy; there isn't any to speak of. We save millions of lives that were sacrificed to the plague by cleaning up plague spots. We put an end to smallpox by vaccination, prevent yellow fever and malaria by getting rid of mosquitos that carry yellow fever and malaria.

The world has passed beyond the individual healer, as it has passed beyond the individual stage coach driver. Things are done wholesale with science in medicine, and railroads in transportation.

In a world of Bolshevism, dynamite explosions, red flags, wild gambling and general disturbance, it is pleasing to learn of a certain force working always for pure morality. The Anti-Saloon League of America is starting out to spread prohibition all over the world. There will be interesting developments. When the Prohibitionists begin near the London docks, or near *La Halle* in Paris, the railroad station in Venice, to persuade English, French and Italian workers that what they really want is good cold water, with perhaps a little grape juice, it will offer extraordinary opportunities for convincing eloquence.